THE LOWELL DAILY SUN.

VOL. XXXI. NO. 5. THE SUN leads in local news. LOWELL, MASS., FRIDAY, JUNE 5, 1896. THAT'S WHY it leads in circulation. PRICE ONE CENT.

FIRST EDITION

For later telegraphic and local news see Second Edition.

TWO WOMEN ARE MISSING

AND THE POLICE SEARCH IN VAIN FOR THEM.

Lost Woman Supposed to be Located in Lowell.

No trace of the missing Lizzie McMullin, who left this city on May 11 to go to Little Mers, Qu., though she has never been seen since.

Miss McMullin, the missing girl, is 20 years old, and had been employed in one of the Lowell mills. She intended to go to Canada for the summer, but the illness of her stepmother compelled her father to summon her home a month ahead of the time she intended to return.

Bertha Peters, also known as Bertha Drecks, who disappeared from Philadelphia last August, is being sought for in this city. Her husband says he was informed that a woman answering her description was seen in Lawrence, but he failed to find any trace of her.

DEATHS.

BAGLEY—Mrs. Mary B. Bagley, widow of the late Charles Bagley, died Thursday morning at the home of her daughter, Mrs. E. J. Carter, 63 Jenness street. She leaves two daughters, Mrs. E. J. Carter of this city and Mrs. S. H. Woodward of Hamilton, Mass., also one son, Mr. George Bagley of this city.

FUNERALS.

HART—The remains of Daniel Hart were sent to Bellows Falls, Vt., today, for interment.

What the Hustlers are Doing.

About the middle of May those hustlers in the American House Clothing store of Talbot & Co. made a masterstroke in purchasing the stock of fine suits of Strous & Bros. Beyond all expectation was the great trade which followed the announcement in the Sun. For the last two weeks the business at this popular store was almost doubled. It proved that fine goods could be pushed if the prices were low enough. Finding their stock became broken by such a trade they managed to make another $10,000 deal with Crouse & Brandegee of Utica, N. Y., a concern noted all over the United States for their fine goods and superior make, and offer prices Friday and Saturday on these goods that will make June 5 and 6 the banner days of the year. It's refreshing to see, in a season when so many are crying dull trade, a hustling, pushing concern like the Talbot Clothing company. Read the announcement on last page and see their windows.

APPLETON COMPANY SUED

FOR $20,000 DAMAGES BY MISS ROURKE.

Other Hands are Likely to Follow for Similar Causes.

Another civil suit has been brought against the Appleton Mfg. Co., as the result of the accident which happened recently whereby unfortunate Ellen Laplante lost her life and several were injured.

The plaintiff is Miss Katie Rourke, one of the girls injured and sues to recover $20,000. The declaration, it is said, will state that the plaintiff was seriously injured owing to the negligence of the defendant corporation. The suit is returnable to the Superior court the first Monday of July and the case will be tried in September. B. D. O'Connell represents the plaintiff.

Judge Hammond is presiding at the civil term of the Superior court at Cambridge and has nearly finished the list of waived cases.

You wed—we sell the ring you give—we sell silverware. J. D. Grant, 64 Merrimack street.

In a Mirror.

"Well, old man, who is your tailor, see you have got a new tog on, they take in your well rounded proportions to perfection," was the way the scribe put it to an acquaintance he met at hand a few days ago. "Well," he replied, "you see that suit, it cost me $15. Ever since I've been old enough to earn the money I've had ——— make my clothes. I've paid $30 or thereabout, never less than $25. I've gone in and bought this Shuman suit right out in half an hour and had no waiting." "You went to Boston to get it?" "No, got it up at the Merrimack Clothing Co., opp. city hall. That O'Brien, the manager, understands fitting fine clothing to perfection." "Well, guess I'll have to go and see him," said the scribe. "My own tailor is a little shoddy."

Negligee shirts, the right kinds, at the Merrimack Clothing Co., opp. city hall.

NORTH BILLERICA.

The funeral of Mrs. Martha Maxfield took place yesterday afternoon from her residence on Elm street. Rev. Colby of Manchester, N. H., formerly of North Billerica, officiated. The bearers were her three sons, Messrs. Stewart, William and Charles, and her son-in-law, Mr. L. W. Butler. Interment was in the Edson cemetery.

The selectmen paid off the firemen for their work in fighting brush fires during the last month, the total paid out being $450.

Thomas Harrigan went before the selectmen yesterday to secure the town hall for political meetings. They were indignant at the school board for refusing the hall for such purposes, and have set out to have the obstacles to the use of the hall removed.

Sat. at 11 o'clock at Keyes' auction, 7 carriages from Carter & Brown to be sold for just what they will bring.

LOCAL NOTES.

Tomorrow's Sun eight pages.

A good shoe for a dollar, at Boulger's shoe stores.

Tomorrow's Sun will have eight pages to make up for the advertisements crowded out.

New York Cloak and Suit Co., are quoting special reduced prices for Friday and Saturday.

An effort is being made to have the Lowell and Lawrence Caledonian clubs unite in holding their annual games.

The members of the First Universalist and Grace churches held a sociable in the vestry of the former church last evening.

"The Deestrick Skule at Blueberry Corners" was the comedy presented by the Y.P.S.C.E. of the Eliot church last evening.

A cottage house of 7 rooms in the rear of 583 and 585 Broadway, will be sold at 5.15 p. m. tomorrow, C. F. Keyes & Co., Auctioneers.

Read adv. of Highland Park company. Call at 52 Central street for free tickets and attend tomorrow's opening sale. Page caters at the park.

Eirene lodge, I. O. G. T., held an interesting debate last evening, the topic being: "Resolved, That in the reading of books the mind receives more good as enjoyment from fiction than from fact."

The Raymond Jubilee singers made their second appearance in Prescott hall last evening. Prof. Hobdy was accompanist and the sweet melodies of Dixey land pleased the audience. Miss Rose Wilson, Eugene Mabey and Roger Wilson sang "Blow, Blow, Gabriel, Blow," and "Old Uncle John."

The C. H. Whitney estate, No. 164 Coburn street, in five lots. Tomorrow, promptly at half-past 4 o'clock in the afternoon, and without limit or reserve, I shall sell to the highest bidders the following parcels of real estate: Lot 1, cottage house of seven large rooms, large pantry, cemented cellar, city water, sewerage and gas; all in good order and repair. Stable with storage loft and cellar; it is now used for a summer kitchen and general storage; also shed and 4571 square feet of land, running through from street to street, and having a frontage of 50 feet on Coburn street and 32 on West street. This is a splendid home for a man in moderate circumstances and an excellent place to buy for investment or improvement. Lot 2, building lot on Coburn street, 3239 square feet of land, with a frontage of 40 feet. It's a very nice lot, all ready to build upon and joins lot 1. Lots 3 and 4, two lots of land on West street adjoining each other, also adjoining lot 1. They contain 2184 and 2233 square feet of land respectively, and have a frontage of 31 and 42 feet each. On these lots is a large stable with seven stalls, storerooms and a large loft; also large wagon shed 30x50 feet, with loft overhead. The lots will be sold without the buildings. The sale of the buildings will follow sale of lots, and they are to be removed or torn down unless purchased by parties buying the lots. Sale rain or shine with J. E. Conant & Co., in charge. House open for inspection after 10 a. m. on day of sale. Sarah F. Whitney.

Boys' washable suits, 50 cents and up at the Merrimack Clothing Co., opp. city hall.

2 O'CLOCK

FOR FREE SILVER

Republicans Now Looking in That Direction.

ANOTHER STORY FROM CANTON OF McKINLEY.

Kentucky Democrats Have Raised the Wind.

Washington, June 5.—The financial plank at St. Louis is in danger. So many states in Republican convention, notably New York, Massachusetts, Pennsylvania, Connecticut, etc., had come out squarely for the single gold standard that for weeks the sound money people have been expecting to have their own way at St. Louis, and to override the Ohio straddle and every attempt to commit the party to an evasive platform.

The fates are influencing events otherwise. The sweeping tide by which one Democratic convention after another has declared for silver is alarming the timid Republicans, who fear that this tide may indicate a widespread popular sentiment, regardless of party, which it may not be well to antagonize. Then, the Oregon tangle looks like a silver victory. This is one of the four western states which has been counted as surely for sound money, in case the election turned on that issue. Free silver men are boldly claiming that the Oregon result insures the support of the entire west for the cheap dollar. In this situation McKinley's failure to revise his record in the direction of sound money is now being commended as having been good politics, and the advocates of an equivocal platform are growing in numbers and strength.

Republican leaders are sufficiently alarmed over the prospect of a successful Democratic combination of west and south in the electoral college, so that some of their number are ready to concede a good deal to save the silver Republican states. The gold standard east, they believe, will have to support the Republican ticket, however unsatisfactory it might be, as against a free silver Democracy, and hence the only votes to be won are along the border. The strongest sound money men have practically abandoned all hope that the St. Louis platform will declare explicitly for the gold standard, and now intend to make the fight on an attempt to secure a declaration against further purchases of silver on government account, as well as straight-out free silver. On the government purchase proposition the real contest will come. That was the principle underlying our silver legislation from 1878 to 1893. To declare against the re-establishment of the policy of the government purchases will require aggressive action, and upon this issue the contest is likely to be made.

A McKinley Republican from Canton has brought the following story, saying that he had been empowered to tell of Major McKinley's program regarding the 153 contesting delegates to the St. Louis convention:

"There should be every effort made to leave as little soreness as possible after the St. Louis convention. Mr. McKinley believes that he is to be nominated, but he has been in politics long enough to appreciate that on several occasions the Ohio politicians have aroused antagonisms which became deep-seated and rankled in the hearts of Republicans who have been as loyal to their party as men possibly could be. Mr. McKinley believes that a majority of the Republican national committee favors his nomination, and he therefore believes that the committee on contested seats will be made up of a majority of his friends.

"The anti-McKinley people in New York state do not believe that the national committee will be made up of a majority of McKinley's friends. But from evidence in McKinley's possession, some of the eastern Republicans are utterly mistaken about it. According to McKinley's idea of the situation in the national committee, he believes that the 153 contesting delegates should each receive half a vote in the national convention. This is Mr. McKinley's idea alone, and his managers have acceded to him.

"Senator Quay, on his visit to McKinley, asked McKinley if he (provided he is nominated and elected), would recognize the Chris Magee Republicans in Pennsylvania. McKinley replied that he would recognize the regular organization, and this organization is dominated by Quay. McKinley said that he had no idea, if nominated and elected, of opposing the regular organization of the state of New York, either. McKinley said that Platt had said some things which had hurt his feelings, but, nevertheless, McKinley did not propose to start any fight in New York state. The facts about these matters are as I give them to you, and no one who is fully acquainted with the subjects that I have been talking about will gainsay them."

Can't Support Free Silver.

Providence, June 5.—The organ of the Democratic party in Rhode Island prints a leading editorial, stating that it cannot support a free silver platform. It further adds, that unless a gold standard platform is adopted at Chicago, it will advise its readers to vote for the Republican party. The article has caused a wild sensation in Democratic circles.

Convention Preludes.

St. Louis, June 5.—Percy Heath of Cincinnati, the advance representative of Governor McKinley, has opened headquarters at the Southern. He will be joined in a few days by General Grosvenor. Mark Hanna, manager of the Ohio statesman's campaign, will arrive Monday, to be on hand for the national committee meeting.

Believers In Vivisection.

Providence, June 5.—The 85th annual meeting of the Rhode Island Medical society was held here yesterday. Resolutions were adopted protesting against the prohibition of vivisection in the District of Columbia. It was voted to send the resolutions to congress.

BASE BALL.

At the fair grounds today the Haverhill and Lowell high school teams go at it once more and the game will be for blood owing to the fact that the Lowell boys were shabbily treated at their last game which took place in Haverhill. Coughlin, the crack pitcher of the Lowell team, will be in the box.

Tom Craig says he will play his professionals against any team of league players for a purse of $100 at any time. Perhaps later, when the league boys get hard up for a game, they will accommodate the confident Tommy. It is doubtful if he can pick up a team in this city without going into the league for a few players. Tom means well, but he should confer with Dan McVey before putting up funds, as Dan is more conservative, besides being a fine umpire.

That game tomorrow between the Emeralds and the Unions is still the leading base ball topic of the week, and both managers are keeping mum the while. It is safe to estimate that there will be 1000 people at the Fair Grounds tomorrow afternoon, and enthusiasm will run high while bets already are many. Even money is offered and perhaps when the North Chelmsford rooters come down, they may considerately give odds on their favorites. Manager Dunnigan has quite a bundle of "velvet," some of it Billerica money, which he will put up on his favorites. The Emeralds are not a bit frightened by the rumors that a Boston battery has been engaged by the Unions. Connors and Eugene Donovan will be their battery in all probability, and their infield will be strengthened.

In comparing Day and Smith recently some of the former's friends think I underrated his ability. There was no intention of such, for Day is a crack fielder and a power of strength to the team.

The Emmetts lose a strong man in Donovan, who goes to play with his little brother Connie for the Emeralds.

It is said that the Wamesits will drop out of the league after Saturday's game. If this is so the league will probably vote to play with six clubs, which many cranks believe would be a better scheme than that at present. It will be known for a fact at tonight's meeting what they intend to do.

Frank McMahon, a great Emerald crank, has started to build a house on the result of the last Emerald game, and expects to be able to add a stable to it after Saturday's game.

Mike Mahoney enjoys umpiring at Mountain Rock and already he is gaining flesh.

An umpire has more cause to worry at the Fair grounds, for some one in the grand stand can drop a brick on him without giving him time to shift his protector.

There will be a meeting of the league at this office this evening.

Games Yesterday.

Boston, June 4.—The Bostons easily defeated the Chicagos through their ability to bat when hits were needed. Both Sullivan and Parker pitched well. Pfeffer of Chicago was applauded as he came to the bat, showing that the once star second-baseman was still popular with the public.

Boston	0	0	0	0	1	4	3	0	—8
Chicago	0	0	0	1	0	0	2	0	—3

Batteries—Sullivan and Tenney; Parker and Kittredge.

At Brooklyn—Cincinnati, 6; Brooklyn, 0.

At New York—New York, 13; St. Louis, 3.

At Philadelphia—Philadelphia, 7; Pittsburg, 6.

At Baltimore—Cleveland, 7; Baltimore, 1.

At Washington—Washington, 10; Louisville, 6.

At Pawtucket—Pawtucket, 22; Bangor, 11.

At Fall River—Fall River, 8; Lewiston, 1.

At New Bedford—Portland, 10; New Bedford, 6.

At Brockton—Augusta, 9; Brockton, 8.

At Keyes' auction tomorrow ice carts and all tools used in the business of Donovan Bros.

STRAWBERRY FESTIVAL

Of the Worthen Street M. E. Church.

It was a strawberry festival and a sale united that the Worthen street M. E. church people held last evening. There was a large attendance.

A canoe set in a bed of flowers served as a booth where Ella Proctor and Pauline Kidder sold pretty roses and pinks.

There were also a refreshment department, a table for sweet meats and another for the sale of aprons.

Tomorrow The Sun will have eight pages to accommodate the advertisers and allow more reading matter.

A NEW BRIDGE WANTED

BY RESIDENTS OF THE BLEACHERY VICINITY.

They Were Out From the Bleachery and Swedenville Last Night Before the Street Committee in Large Numbers.

The most important matter that claimed the attention of the committee on streets, last evening, was the petition for a bridge over the Boston and Lowell tracks in Meadowcroft street, and also that Lundberg street be laid out and accepted.

J. W. McEvoy, Esq., represented the petitioners, and Rev. J. M. Guillard, O. M. I., spoke strongly in favor of the petition, and said travel in the vicinity is really dangerous, particularly so on a rainy day. He instanced a case where he had a narrow escape and might have been run over by an engine had not some one warned him of the approach of a train.

Others who appeared in favor were: Peter O'Neil, Wm. Brennan, Councilman Pihl, George Housley, Wm. Connors, Mr. Foster, John Mehan, J. C. Pihl, George W. Hunton and Messrs Hatch and O'Connor.

George R. Richardson, Esq., appeared for the B. & M. road, and said the city has no right to construct the bridge, as it is work the county should do.

The committee took no action in the matter, but left it for the railroad company and the petitioners to come to some agreement.

It was decided to ask the city solicitor's opinion regarding the Lincoln street petition, and a sub-committee was appointed to look into the matter of the Wilder street bridge.

The petition of Eliza Blaisdell, Henry L. Newell and E. A. Smith was granted.

The petition of Mr. Carney for streets in Pawtucketville was laid over.

A sub-committee was appointed to look further into the Beech street petition, and next Wednesday evening was appointed for a hearing when arguments in favor or against asphalt paving on Westford street from Westford street to Tyler park, can be made.

See our $2.00 patent leather shoe for young men. Boulger's shoe stores.

A Common Error.

The reporter who wrote up the item of the arrest of Mr. Jeannotte for the supposed non-payment of his taxes was laboring under the common belief that the city treasurer is responsible for such errors. The public may not be aware of the fact that the city treasurer has nothing to do with the matter but to collect, as collector, the taxes as the lists are submitted to him by the assessors.

If there are any errors in names or double assessments, the error belongs to the assessors' department and not to the collectors'. The collector of taxes does not make the assessment or even make out the tax bills. He takes the list as it comes to him from the assessors and collects under their direction and by their warrant. In justice to the city treasurer this common error should be explained. Mr. Jeannotte would have been saved all his annoyance if he had shown his receipted tax bill to the city treasurer instead of to Officer Jones.

Golf Building.

The Long Meadow Golf club last night voted to erect a building of its own at the links on Andover street. The plans for the new house provide for a two-story structure. The membership is limited to 100.

Misses' russet shoes, sizes 11 to 2, only 75 cents, at Boulger's shoe stores.

Humane Society.

The following persons have sent contributions to the Humane society, in addition to those whose names were published a day or two since.

Mrs. Hocum Hosford, Mr. Austin Chadwick, Mr. Louis Robeson, Dr. W. P. Lawler, Mr. J. W. Piper, Mr. H. K. White, Miss May Bement, Miss Harriet Smith, Mr. G. F. Sheldon, Miss H. N. Greenhalge, Mrs. J. B. Bouton, Miss Harriet F. Nesmith, Miss Isabella W. Nesmith, Miss Helen Nesmith, Mr. O. H. Perry, Mr. Charles H. Coburn, Mrs. James H. Carmichael, Mrs. O. B. Raudlett, Mr. Charles F. Young, Miss Florence Young, Mrs. S. Comptois, Mr. George G. Reed, Mr. Frank Goodale, Mr. John M. Percy, Mrs. Albert Pinder, Mrs. Henry H. Noyes, Mrs. F. Dickerman, Mrs. S. E. Cross.

An important sale of 3 cottage houses, Robert street, Pawtucketville, at 4.30 tomorrow. C. F. Keyes & Co., auctioneer.

TO RENT—Boarding house, 16 rooms and large dining room, at 167 Market street. Enquire at 157 (same).

AUSTIN CORBIN

Multi-Millionaire Killed in an Accident.

THE COACHMAN WAS ALSO KILLED OUTRIGHT.

The Grandson and Tutor Narrowly Escaped.

Newport, N. H., June 5.—About 8 o'clock yesterday afternoon Austin Corbin and his grandson, Corbin Edgell, a youth of about 14 years, with the latter's tutor, Dr. Kunger, left the Corbin house, about 1½ miles northwest of this village, for a fishing trip to Cornish mountain. The team, a hitherto kind, though lively, pair of horses, was in charge of John Stokes, who has been Mr. Corbin's coachman both here and in New York for years. But the horses were hitched up yesterday for the first time, perhaps, without blinders. It is thought that Mr. Corbin opened a sunshade just as they drove away from the yard. The horses at once started to run, and became unmanageable. They ran down the descending western driveway at a terrific speed, and at the turn into the main road all were thrown violently, while the horses kept the road. Dr. Kunger was thrown completely over the wall, and landed on plowed ground. He received severe bruises and a fracture. Young Edgell suffered a fracture of the leg and wrist.

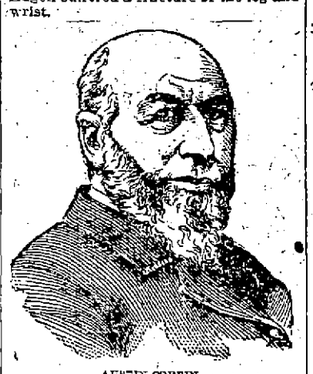

AUSTIN CORBIN.

Stokes evidently struck a tree, as one of the first to arrive on the scene expressed it, his body was completely wound around the tree. He died about 3 o'clock. Mr. Corbin struck the stone wall with frightful force, and was terribly cut and bruised about his head, and one of his legs was broken crushed so that the bones protruded through the flesh. He was able to speak when Mr. Woodbury, his farmer, who was near by, reached him, but he soon lost consciousness, and remained in that condition most of the time until 10:15, when he breathed his last.

There were present at his bedside, Mrs. Corbin, his daughters, Miss Annie and Mrs. Edgell of New York, all of whom witnessed the sad accident from the house.

They came to town on Saturday last, and would doubtless have passed the greater part of the summer here. Drs. Cain and Stickney of this town and Drs. Upham and Tolles of Claremont early arrived at the scene of the accident, while Dr. O. G. Cilley of Boston arrived on a special train about 8:30.

Austin Corbin, who recently attained an ambition which he had cherished for 30 years, in obtaining complete control of the entire railroad system on Long Island, was a star of the first magnitude in the financial firmament. He was the practical ruler of an island of greater area and population than many European kingdoms could boast of half a century ago, and he was at the head of another great railroad system that gridirons the richest coal district in the country.

From very humble circumstances, Mr. Corbin rose to his opulent position. He was born about 69 years ago in Newport, N. H. His father was a farmer, and not a very prosperous one at that. He gave his son a good education, however, and saw him graduated from Harvard Law school at the age of 22. The young lawyer practiced for a while in the east, and then tried his luck in the west, at Davenport, Ia. He went into the banking business there, and removed to New York, where he organized the Corbin Banking company in 1865.

Soon after this he became interested in railroads. His first trip to Long Island was made with his sick child. His shrewd business instinct told him that the island, with its many natural advantages, was bound to become a summer outing place for a great majority of the teeming millions of the big cities at whose very doors it lay. The Long Island railroads at that time consisted of a few scattered lines, badly managed and being run at a loss by their owners. Mr. Corbin began by securing the control of the principal line. With that as a foundation he gradually built up the great system which now spans the island in all directions, absorbing one after the other of the lines as opportunity offered and combining them into one harmonious whole.

To Mr. Corbin's foresight New Yorkers owe the development of their far famed Coney Island. Many of the other beautiful seaside resorts on the island which are now so popular were brought to notice by Mr. Corbin. Since he gained absolute control of all the railways on the island his much talked of project of establishing a line of ocean steamers, with the American port located at Montauk Point, had been revived.

It is difficult to estimate Mr. Corbin's wealth. At Newport, there is a villa, set in the center of an estate 1400 acres in extent. Beyond this there is a game preserve, which takes in many former mountain farms in Newport township, extending over 10,000 acres. About this last there is a high, strong fence, and within the barrier elk, moose and deer roam at will. There is also a herd of buffalo and some fine specimens of the American bison. It was Mr. Corbin's desire to make this one of the greatest hunting preserves in the world, and this idea was being rapidly realized. For many years he has had agents in every country in the world looking for rare animals.

HUNDREDS OF BOYS In Lowell are wearing our all wool $2.00 suits.

The goodness of this clothing surprises every one who's seen it. Double breasted Jackets, Reefer suits and Sailors for boys 3 years of age to 16 years.

Other qualities, equally as cheap, up to the finest from Rogers, Peet & Co.

Galatea wash Suits, Waists and separate Trousers.

Those watches are going like "hot cakes." $2.95 for any one of nine styles—same sort jewelers sell for lots more money.

PUTNAM & SON,
166 Central Street.

THE STATE LEGISLATURE

The New Pipe Line Bill Passed by Senate —Executive Appointments.

Boston, June 5.—The senate had a tussle over the new pipe line bill. It finally was passed to engrossment. The house ordered the five-mile limit tree transfer bill to a third reading, and passed the state tax bill to be engrossed. The house reversed its previous action and restored the senate provision placing the work of reconstruction of the state house in the hands of the acting governor, the president of the senate and the speaker of the house, and then passed the bill to be engrossed. The house concurred with the senate in the amendments to the bill providing for a new house of correction for Suffolk county. After a long debate on the Union station bill, the house refused to refer it to the next general court, and after rejecting all amendments, the bill was passed to be engrossed. Acting Governor Wolcott sent in the following nominations to the executive council: Francis Barnes of Cambridge and Elizabeth E. Coolidge of Boston, trustees of the School for the Feeble-Minded; Charles Leighton, clerk of the Lynn police court, in place of H. C. Oliver, resigned; James A. Harlow of Wareham, branch pilot. The acting governor nominated Edward E. Lyman of Greenfield to be judge of the new Franklin county district court, a new office, created by the present legislature.

Ladies' kid Oxford ties, 59 cents, at Boulger's shoe stores.

Cape Colony Figures.

Cape Town, June 5.—In the house of assembly, Mr. Spring, in announcing the budget, said that the available surplus was £1,250,000; estimated surplus net for the year, £822,000. He also produced statistics showing an unprecedented prosperity in all directions, and he expressed the opinion that the high price of Cape stocks was partly due to the fact that the colony was a part of the British empire, and, he added, that the power which commands the sea must dominate South Africa.

Violated Contract Law.

Boston, June 5.—Charles P. Symonds of Salem was found guilty yesterday of violating the contract alien labor laws, by employing William H. Bowens, an Englishman, in Sheffield, Eng., and bringing him to this country. The verdict carries with it a fine of $1000.

Boodler Convicted.

Peoria, Ills., June 5.—Representative Simon Shafer of Chicago was found guilty yesterday of "boodling." In connection with a bill introduced in the last legislature affecting Peoria's distilling interests. A motion for a new trial was entered at once.

MONEY DEPOSITED.

Money deposited in the Savings Department of the Traders' National Bank at 30 Middlesex street and 11 Post Office avenue before 4 p. m., Friday, July 3, will draw interest at the rate of four per cent per annum from July 1st. Interest may be withdrawn or will be added to the principal on the first days of July and January. Bank open from 8 a. m. to 4 p. m. and on Saturdays from 8 a. m. to 1 p. m. and from 7 to 9 p. m. WILLIAM F. HILLS, Cashier.

IF THE DOCTOR says you should take a little stimulant why not get the best. That you will get if you trade at McPaddin's wine rooms opposite the post office. All the choicest brands of ales, wines and liquors.

J. F. O'DONNELL,
Practical Undertaker

Always on time. Out-of-Town Orders promptly attended to. Telephone 459-3.
324 Market Street, cor. Worthen

FOR FLOWERS GO TO PATTEN & CO., FLORISTS, 203 Central Street.

PUTNAM & SON.

The Chance of a Lifetime

AN ELEGANT WATCH FOR $2.95.

Men's, Boys', Ladies' and Ladies' Chatelaine, real silver, gold plated or oxidized steel, open face and hunting case, stem winding, imported SWISS WATCHES for $2.95.

American Waltham Watch Co., Seth Thomas Co. and Harlem Watch Co. Watches for $3.95.

Simply to advertise our store, we make the MOST ASTONISHING OFFER ever made in America.

YOUR CHOICE from 16 styles of beautiful watches, splendid time keepers, exquisitely finished, for $2.95 or $3.95, that usually sell at the jeweler's from $12.00 to $18.00.

HOW TO GET A WATCH

We give you a card bearing our name: When you have bought $5.00 worth of goods—you may be as many weeks as you please in making your purchases—bring the card to our store and you can buy any one of these beautiful watches for $2.95 or $3.95.

AND NOW FOR CLOTHING

The VERY BEST CLOTHING that can be bought in Lowell for the VERY LOWEST PRICES. SPLENDIDLY MADE. SPLENDID FITTING.

YOUNG MEN'S STYLISH ALL WOOL summer suits, $5.00, $6.00, $8.00.

MEN'S STYLISH SUMMER SUITS, strictly all wool, $8.00, $10.00, $12.00.

MEN'S AND YOUNG MEN'S all wool BLACK CLAY WORSTED SUITS sacks or frocks, $8.00, $10.00, $14.00.

MEN'S AND YOUNG MEN'S TROUSERS, all wool, handsome patterns of fancy striped worsted, $2.50 and $3.00 a Pair.

BOYS' AND CHILDREN'S all wool suits, Sailor, Reefer suits, Double Breast Jacket suits, ages 3 to 16, for $2.00, $2.50 and $3.00.

GENUINE BALBRIGGAN UNDERWEAR, the greatest value ever shown, 25c and 50c a Garment.

MEN'S FINE HALF HOSE, Tan Shades and Fast Black, 12 1-2 and 20c a Pair.

STRAW HATS

for men, boys and children, the greatest assortment of stylish hats in Lowell.

Come in and see the beautiful watches: Get a card, it costs you nothing to do so.

PUTNAM & SON, CLOTHIERS, 166 Central St

WE stand for home made goods as against the foreign article. Massachusetts made clothing, like Massachusetts honor, always has the pure ring. No brass jingle strung to it.

SHUMAN'S

You are a wage earner. Yes. Well, home industry touches your pocket. Look at the label on the coat. If the name is Shuman, it's home made. It's the best, mind you.

Every Dollar You Invest In Shuman Clothing

is a dollar put in circulation around home. Today we name three bargains. These prices admit of no premium at the end of a string.

One lot of A. Shuman & Co.'s fine ready-to-wear Suits in a medium mixed Cassimere of this season's make, and a choice pattern. The goods could not have been retailed early in the season for less than $15. Our challenge price is $10.

One hundred fancy Worsted Suits in different shades and patterns in Sacks and Cutaways, not a cotton warp, but pure worsted and a good weight; well made and fine fitting. Sizes 33 to 42. The actual value of these suits is $15. Our challenge price, $10.

Two hundred blue Serge Suits, plain serge and wide wale, all seams double sewed and stayed to prevent ravelling. Stouts, regulars and slims, fit any shape. The best value any man can get at $15. Our challenge price is $10.

$10.00 SUITS

N. B. As we have no branch store or agencies these bargains can be had only at this big store.

Fashion's Corner. Merrimack Clo. Co. Opp. City Hall.

LOWELL DAILY SUN.

JOHN H. HARRINGTON, Publisher.

SUN BUILDING, LOWELL MASS.

Issued Daily; Sundays Excepted.

Per Year, $3.00 Per Month, 25c.

City Delivery and Postage Free.

ENTERED AS SECOND-CLASS MAIL MATTER.

Member of the Associated Press

TRAINS TO AND FROM BOSTON.

Southern Division.

To Boston. Lve.	Arr.	From Boston. Lve.	Arr.
6 45	6 53	6 00	¶7 08
6 30	7 42	6 30	7 52
6 50	8 08	8 40	¶7 57
¶7 01	7 58	8 00	9 12
¶7 18	8 02	8 50	¶9 11
¶7 27	8 12	9 40	¶9 42
¶7 33	8 50	9 15	10 25
7 45	8 35	10 00	11 15
8 50	9 49	10 45	11 58
9 00	10 30	11 30	¶12 06
9 40	10 40	12 00	¶12 56
11 00	12 00	1 00	¶1 49
¶11 45	12 30	2 00	3 04
¶12 16	1 05	3 00	3 40
1 40	2 26	3 30	4 48
3 00	4 25	4 15	¶5 39
¶4 00	4 45	5 00	5 41
4 30	5 30	5 25	6 22
¶5 20	6 15	6 50	7 05
5 35	6 53	6 15	7 23
¶6 24	7 16	7 30	¶8 10
¶7 52	8 35	8 00	8 40
		10 15	11 22
		11 20	12 25

Sunday Trains.

¶7 18	8 02	2 00	2 55
¶7 27	8 12	9 00	10 07
8 45	9 50	1 00	1 57
¶9 16	10 10	5 00	5 59
¶4 25	5 32	7 30	8 10
¶6 58	7 00	8 00	8 40
		9 00	10 05

Western Division.

To Boston. Lve.	Arr.	From Boston. Lve.	Arr.
6 20	8 04	7 30	8 33
8 15	9 13	9 25	10 37
9 25	10 52	10 25	11 46
10 50	12 06	1 50	1 58
12 05	1 38	2 15	3 19
12 45	2 51	3 30	4 29
2 30	3 45	3 40	4 56
3 20	4 14	4 25	5 43
4 05	5 24	5 01	6 18
5 10	6 41	6 01	7 06
6 15	7 30	6 25	7 46
7 00	8 06	9 40	10 41
9 30	9 44		

Sunday Trains.

8 15	9 27	8 00	9 10
12 05	1 27	11 45	12 57
4 15	5 57	7 00	8 28
6 30	7 06	7 00	8 21
7 25	8 44		

Trains by this division leave Lowell from Middlesex street station.

Leave Boston from the new Union Station, Causeway street.

¶From Middlesex St. station only.

St. Louis does not appeal for aid, but will not refuse anything offered.

There is no probability that the Butler anti-bond bill will become law. It would put too much restraint upon the action of the treasury department in protecting the credit of the country.

Kentucky may be a pivotal state in the approaching campaign, so far as silver is concerned. Blackburn, Campbell, Boies, Bland and Stevenson are all in the line for the nomination of a free silver platform.

The interest in the appointment of a license commissioner is daily becoming more intense, although it is intimated that the mayor has his mind made up, and that it is useless for any interested party to approach him on the subject.

Only last week a part of Prescott street was paved by the street department, and yesterday the same portion of that street was torn up and repaved. It seems that once should be enough to pave the same street within a week.

Fall River has succeeded in securing authority to borrow $100,000 for the construction of sewers. It is a wise investment, and it is always right to make future generations pay their share of the expenses of building sewers.

The state redistricting bill has passed, the more critical stages and is almost certain to become law. Gov. Wolcott who has been quite liberal in the use of his veto power, will hasten to sign that measure. He stands firmly for the interests of corporations and of the republican machine.

General Weyler's news factory in Cuba is endeavoring to make it appear that the insurgent generals are about to desert their followers. The Cuban generals are heroic soldiers, and have already made their motto "Liberty or death." They will achieve an early victory, and all the lies put in circulation by the Spanish general will be unavailing.

The failure of certain societies in Cambridge to turn out in the parade because the Hibernians were placed ahead of them in the order, showed a very narrow spirit. The loyal soldier will not object to serve his country because he happens to be assigned to a place of less honor than that assigned to somebody else. The Hibernians said they were ready to take any position in the line, but the chief marshal decided positions in the parade by seniority. It was not their desire nor their wish to appear as rivals of other societies.

The Lowell & Suburban Railway Co. during the past week has had men out to cut off all branches of trees that interfere in any way with their wires. These men are equipped with requirements for cutting down trees. They have a wagon containing all the necessary tools and it is their business to drive along the streets, and cut down the limbs of trees wherever these may encroach upon the wires. In this way some of the most beautiful trees in the city are disfigured, and left so that they will decay and die. The feed wires of the company run along the streets, and as they are of very high voltage, there is great danger from their contact with the trees, therefore the trees must be mutilated. It is not necessary to get permission from any authority. The employes who were put upon the wagon are under orders to exercise their own judgment. They can cut down just as many boughs of trees as they see fit. It is provoking to see them cut and slash some beautiful trees, merely because a wind storm might bring the branches in contact with the wires. It appears there is no authority in the city to save the trees from destruction. If an ordinary citizen wants a tree cut down, or even the branches of a tree made shorter, he must get permission from the street department, but the street railroad company wants no such permission, they seem to own the streets in partnership with the other companies that string wires overhead. The electric light company hews down all the limbs of trees that interfere with its wires.

HO! FOR THE NEW CITY IN THE HIGHLANDS

TOMORROW, SATURDAY, JUNE 6TH

Is the Grand Opening Day for

HIGHLAND PARK LOTS

FREE EXCURSION

Everybody is invited to call for free tickets; or get on any Chelmsford street car and our agent will pay your fare.

You must visit the greatest land sale ever known in these parts.

The lots are 50x100 feet and up, containing from 5000 to 8300 square feet.

Prices $75, $100, $125, $150, $175 and $200 and worth double these prices to-day.

Only $5 down and $5 a month. 10 per cent. less for cash.

No interest, no notes, no morgages, no taxes. We make all improvements free. Free electric car fares. Free life insurance to purchasers of lots.

If you cannot pay every month owing to sickness or other cause you do not lose your lot. $1000 in cash prizes to builders.

There hasn't been a **bang up land sale** in the Highlands since 1872. There may never be another and you may rest assured there will not be another like the **Highland Park** sale in your lifetime. Take a day off to attend it.

Take Chelmsford Street cars to Forest Street, where carriages will be in waiting.

HIGHLAND PARK

THE HIGHLAND LOTS

that sold for $100 in 1872, are now worth $2500 and $3000. **Highland Park** lots shall advance in the same way, because that's the way the city is growing—west. The lot we offer you for $125 is within 1000 yards of lots that are held at $1200 and $1500. The Highland Park lots will sell for as much in a year or two. They must, they simply can't help it, for the finest residences are being built in this section and such beautiful, healthful, elevated lots as Highland Park contains are the cream of the whole Highlands. Soon the wealthy people who build grand residences will want and will pay well for these magnificent, elevated building sites.

A five dollar bill invested tomorrow at Highland Park may yet make you independent, as Highlands real estate investments have always been the most profitable.

The city will continue to extend westward. Four houses are being built every year in the Highland to one in any other section of the city. If this were the last word of advice we had to offer on earth to our dearest friend we would say: Call at our office at once and select your lot before the rush and go tomorrow, Saturday, June 6, to Highland Park.

Salesmen all day and evening on the land. Office open evenings.

Refreshments will be served by the D. L. Page Co.

52 CENTRAL ST **HIGHLAND PARK LAND CO.** OPP. MIDDLE ST.

TELEGRAPHIC BRIEFS

Bullion in the Bank of England increased $3,050,040 last week.

Emperor William's new yacht Meteor won its first race against British yachts.

John N. Boyd, a prominent resident of Seabrook, N. H., was found dead in his bed.

About 1500 suspected persons, mostly Moslems, were arrested in Constantinople.

The seventh annual convention of the Scotch-Irish society of America began at Harrisburg.

Public bequests to the amount of $33,600 were in the will of the late Miss Harriett L. Brown of Boston.

Charles P. Symonds of Salem, Mass., was convicted on a complaint for breaking the alien contract labor law.

Mrs. Sarah J. Greely of Hudson, N. H., aged 75 years, the last of the long line of Greelys in that section, is dead.

Maurice V. Bresnahan and John J. Keys, shoe machinery manufacturers of Lynn, Mass., were fined for contempt of court.

The many corporations chartered in New Jersey will furnish that state this year with an income of $800,000 in taxes.

Burton Fraizer, 27, a carpenter, of Ellsworth Falls, Me., took an overdose of morphine by mistake, and died from its effects.

An unknown man attacked and robbed J. C. Armstrong, a one-armed peddler, while he was passing through the woods near Orland, Me.

The woman who was found dead in the United States hotel, Boston, was identified as Lilla Casey, formerly a waitress in a Boston saloon.

At the concluding meeting of the British Woman's Temperance association yesterday, various resolutions of a temperance character, and urging the government to insist upon Armenian reform were carried.

As Anticipated.

Lexington, Ky., June 5.—Delegates-at-large, J. C. S. Blackburn, P. W. Hardin, John S. Rhea, W. T. Ellis; alternates-at-large, Robert W. Nelson, J. Morton Rothwell, Theodore F. Hamman and John D. Carroll; Electors-at-large, J. P. Tarvin and W. B. Smith.

The Democratic state convention closed yesterday, after the free silver men had secured everything in the organization, as well as in the platform. The resolutions not only instruct the Kentucky delegation for Senator Blackburn for president, but also for the unit rule, so that the two delegates from the Louisville district will have no voice whatever at Chicago. The free silver men have the four delegates-at-large, and all the other delegates, except the two from the Fifth district. The delegation stands 24 to 2, and under its instructions for Blackburn and the unit rule, it is the same as solid. Blackburn and Hardin were free silver running mates in the last campaign. Rhea and Ellis, the other two delegates-at-large, have been the leading stump speakers in the free silver canvass which closed last Saturday. They are exceptionally brilliant orators. Nelson, Rothwell, Hallam and Carroll, the alternates, were also prominent for free silver in the canvass, as were Tarvin and Smith, the candidates for electors. From expressions among the Kentucky delegation, it is learned that their second choice for president is Bland of Missouri.

NERVOUS Troubles are due to impoverished blood. Hood's Sarsaparilla is the One True Blood Purifier and **NERVE TONIC.**

Where Is Daniel Phillips?

Bridgewater, Mass., June 5.—Daniel Phillips left home Wednesday evening to take a bath in the river. When he had not returned at a late hour, his wife went to look for him. His clothing was found on the bank, with his watch and $33 in money missing. One of the pockets of his vest had been hurriedly torn out. One theory is that Phillips was assaulted, robbed and thrown into the water. Another is that he committed suicide, and still another is that Phillips is still alive, and that he left his clothes as a blind to cover up his disappearance from home.

Might Have Been Averted.

Moscow, June 5.—Eye-witnesses of the terrible crush on the Khodijnskoje plain last Saturday agree that M. Vlassovsky, prefect of police, is chiefly to blame for the disaster. He refused military offers of troops to control the crowd, declaring that he knew his own business, and that there was no need of any fear of an accident. Popular feeling against Vlassovsky is intense, and his name has become a curse among the populace. A number of moujiks were drowned in the vats of beer provided for the feast, in which they plunged in order to secure the liquor.

Sleuths Will Flock at St. Louis.

St. Louis, June 5.—Chief of Police Harrigan has telegraphed to the principal cities in the country for detectives, who will arrive in St. Louis Saturday, and remain here until after the convention. These detectives come at the expense of St. Louis, and their salaries and expenses are paid from the regular police appropriations. Their duty will be to watch the crowds which attend the convention and to arrest every person of bad reputation they see in the city, whether the crook is wanted for any particular crime or not.

Fighting Continues.

Athens, June 5.—Telegrams from Crete indicate a state of anarchy in the whole western portion of the island. In numerous villages the Turks are besieged by the insurgent Christians. Wherever the Mohammedans are in a majority they plunder and murder the Christians. The sounds of battle in the villages are distinctly heard on board the warships in Suday bay.

Freeze-Out In Madagascar.

London, June 5.—A dispatch from Lorenze Marques, Delagoa Bay, says that Mr. Pointer, an American prospector, has arrived there from Tamatave, Madagascar, were the English and American consuls told him that it was useless to remain, because the French refused licenses to foreign prospectors.

Evidence Was Weak.

Bangor, Me., June 5.—The hearing in the case of Charles Prouty, who was arrested on suspicion of having caused an explosion of dynamite under the house of Mrs. Nellie Donohue in Veazie, May 19, was held here yesterday. The evidence was insufficient, and the prisoner was discharged.

Trouble Brewing In Samoa.

Apia, May 20.—There is just now, if appearances go for anything, an attempt being made by Germans here to assist the present pretender, Tamasese, as they did his father some years ago, and thus have a puppet upon the throne of Samoa. German authorities are also endeavoring to introduce the German language into the municipal council, and other official business, but this attempt is being opposed by the United States and British consuls. The Tamasese party have lately been making a demonstration of defiance, and it is very doubtful if the trouble can be kept off much longer.

Both Are Laid Up.

North Adams, Mass., June 5.—Thomas Gooden proprietor of a hostelry on the state line, which is said to have a bad name, shot John Hourihan, an employe, last night, with a shotgun. The shot peppered Hourihan's left hip, making a dangerous wound. Gooden and Hourihan had had a fight in the yard over a horse, and the former retreated to his bedroom, and while Hourihan was trying to force an entrance, the shooting was done. Both men are in bed from their wounds.

Miss Field's Death.

Honolulu, May 26.—The funeral of Kate Field, who died here on the 19th inst., took place the day following. Miss Field was taken sick on the 13th at Kalaua, a small hamlet of Hawaii. She complained of pains in her chest, but did not consider the matter serious. She took a bad turn, and a few days later was placed on board an island steamer. She died half an hour after the vessel reached this port. Pneumonia was the cause of her death.

It's a Good Idea

to have your table fare wholesome and delicious as well as economical;—in other words, to use

COTTOLENE

Sold everywhere.

Havana Filler.

Sumatra Wrapper.

Skilled Workmanship.

This combination is what makes every Tim cigar so good. Five cents everywhere.

Timothy Gay & Co., Boston.

Gardner, 20 Prescott street, has a good Upright Piano, seven octaves for Sixty Five Dollars—Friday—It's just what you want.

PLEASANT ROOMS to let in THE SUN building, Merrimack square.

Lawn Mowers

We name below the lowest prices ever made for good substantial machines, will work easily, cut close and last a long time.

The Columbia.

12 inch cut $4.00, 14 inch cut $4.50, 16 inch cut $5.00.

The Cirard.

12 inch cut $2.50, 14 inch cut $3.00, 16 inch cut $3.50.

The Rover.

12 inch cut $2.25, 14 inch cut $2.50, 16 inch cut $3.00.

We have also the High Imperial and Ideal mowers.

BARTLETT & DOW

216 CENTRAL STREET.

PHILIP J. FARLEY, Room 11, Barristers' Hall. Attorney and Counsellor at Law.

JOSEPH W. LEACH, Room 12, Shedd's Block. Pianist and Teacher of Singing.

SMOKE **OLD 64 CIGAR.** H. DOOT, Manufacturer.

JOHN W. McEVOY, 137 Central St., Opp. American House, Attorney and Counsellor at Law.

COURTNEY & COURTNEY, Mansur Block. Counsellors-at-Law. William F. Courtney. Henry S. Courtney.

W. A. LEW, 40 John Street. Clothing Cleansed, Dyed and Pressed. Orders received for cleaning, dying and pressing promptly and neatly executed.

LOTHROP & CUNNINGHAM, 132 Merrimack Street, Photographers. Crayons, Pastels and Water Colors a specialty. All work guaranteed.

By Geo. A. Murphy & Co., Auctioneers, 380 Middlesex St., Lowell.

Positive Sale of Valuable

Real Estate

Known as the Murphy Estate, Nos. 377 and 379 Broadway, between Fletcher and Willie Streets.

On Tuesday, June 9, at 4 o'clock p. m.

The property consists of 5000 feet of land, at the corner of Broadway and Willie Streets, on which is a 2½ Story House and Ell, used as a store and tenement. The estate has a frontage of 115 feet on Broadway and 50 feet on Willie Street. It is a corner lot and in its present condition rents for $35 per month. The largest part is now used as a wood-yard that pays a low rent. This is one of the best pieces of real estate that can be found in this vicinity, it is all front, and it is one of the best locations for store and tenement property that can be found in the city. It will positively be sold to the highest bidder and on very easy terms. Don't miss this sale if you want to buy what can be called a first-class investment. Security to the amount of $500 will be required as soon as the property is struck off; other terms easy and made known at sale. House open for inspection on day of sale. Make any inquiries of the auctioneers. By order of

MARY A. MURPHY.

EIGHTH SEASON

LAKEVIEW PARK

A SUMMER DAY PARADISE, NATURE'S HOME and BEAUTY'S BOWER.

Only 5 miles from Lowell on the Lowell-Nashua road.

Attraction for Lakeview Theatre for the Week of June 1st.

MISS POLLY HOLMES "The Irish Duchess."

CALIFORNIA TRIO, Knockabouts.

The Favorite Comedian, CHARLES KENNA Monologues, Songs, etc.

EMERY AND NODINE, Comedy Sketch.

THE HEWLETTES in a revised, up-to-date edition of their original Interlude, "Fun on a Clothes Line."

PHYLLIS RUFFELL, The Vaudeville Pilot.

Prices 10c, 15c, 20c, 25c. Matinee at 3, Evening at 8.

Cars Leave Square Every 15 Min.

Fare 5 Cents.

A Pound of Facts

Is worth a ton of theories. Our line of Gas Stoves we sell on their merits, and we desire to call your attention to the

"WOLF GAS COOKER."

Compact, economical, labor saving. Can be attached to any range. The extravagance has been squeezed out of the price.

D. H. WILSON'S

279 DUTTON STREET.

ARTHUR M. BERTRAND, (Successor to F. W. Sargent.)

Merchant Tailor

Fine Tailoring a Specialty.

24 Middle Street, Lowell, Mass.

Dress Suits to Let.

DO NOT HEAT YOUR BLOOD

Until it is almost a fever by trying to bake your bread through hot weather, as you will find this poor economy; but have

PETER WATSON

call at your home, and for less than it would cost you to bake it yourself, you can get his celebrated cream bread, or pastry. Three delivery teams run to all parts of the city. Retail stores at

52 to 60 Charles Street, and 465 Lawrence Street.

COAL, COKE, HARD WOOD, Slab Wood, and Mill Kindlings a Specialty. Wonderful load of Wood for $1.00. J. CARR & CO., Props., No. 201 Charles Street.

OUR REPAIR WORK

is not the least part of our business, we keep efficient and well trained workmen, and they pay special attention to repairing of carriages.

THE SAWYER CARRIAGE CO.

Worthen Street.

Builders and Repairers.

That excellent remedy doing away with that incommodating perspiration of the feet and thereby causing in most cases a bad smell, is giving first class satisfaction. Every applicant carry sells it. Call for it. Sold by all druggists. The Magic Powder Co., 480 Merrimack Street, Lowell.

LOWELL

Trunk Manufactory

P. F. DEVINE, Proprietor.

70-72 Middlesex St. Old Wooden Building

Prevents the falling of the hair after the first or second application and gives it strength. It eradicates dandruff and cleanses the scalp, thus inducing a new and vigorous growth. Stimulates the hair and prevents it from turning gray, and imparts a beautiful gloss and retains its natural color.

Price 50 Cents.

The Toledo Hair's Food Co., Lowell, Mass.

10,000 MILE CYCLOMETERS

95 Cents

AT

Geo. H. Batchelder's

BIG BICYCLE STORE,

21, 23, 25, Post Office Avenue.

JAMES H. CARMICHAEL, No. 97 Central Street. Counsellor at Law and Notary Public

WANT COLUMN.

FOR SALE—Near South Common, house of 11 rooms. Price low if sold at once. Enquire at 56 Central street, Room 2.

FOR SALE—At Chelmsford Centre, new 7 room house and barn, and 3 acres of land. Price, easy terms. Enquire at 56 Central street, Room 2.

FOR SALE—Two good work horses. Cheap for cash. Address "B," this office.

WANTED.—A position in a store by a young lady, best of references. A apply at Sun office.

LOST—On Merrimack street, between Suffolk and Decatur streets, on Saturday night a pocketbook containing a sum of money and pocket pieces. Finder will be rewarded by leaving it at McGuire's grocery store, corner Salem and Common streets.

FOR SALE—Near Westford street, good cottage house of 7 rooms, all modern improvements, large shed. Price $2250. G. L. Hubbard, 44 Central street.

WANTED—Your child to have Rosy Cheeks, Pure Blood, to rest well. Get a box of the Athan Worm and Scrofula Tablets at all druggists. Price 25c., prepaid, by the Lowell Chemistry Co.

FOR SALE—In a good location, good cottage house of 7 rooms, large lot of land. Price $975. G. L. Hubbard, 44 Central street.

LADIES—Chichester's English Pennyroyal Pills (Diamond Brand) are the best. Safe, reliable. Take no other. Send 4c., stamps, for particulars, "Relief for Ladies," in letter by return mail. At Druggists. Chichester Chemical Co., Philadelphia, Pa.

FOR SALE—8 miles from Lowell, good farm of 17 acres of land, good set of buildings, lots of fruit, 1-2 mile from post office, store and church, on easy terms. Price $1000. G. L. Hubbard, 44 Central street.

ALL LADIES having a few hours leisure each day should write me at once, regarding pleasant home work which easily pays $18 weekly. This is no deception and will certainly pay you to investigate. Reply with stamped envelop, Mrs. S. A. Stebbins, Lawrence, Mich.

FOR SALE—A nice business for a lady near old post office, old established place, pays well, must be sold on account of sickness. G. L. Hubbard, 44 Central street.

WANTED—500 young and old men to bring their old clothes to Fred P. Lewis Dye house and Clothes Cleaning establishment at 477 Merrimack street, where he can make your old suit as good as new for a small sum.

FOR SALE—On Appleton street, a nice place with all modern improvements; this is your chance, call for particulars. G. L. Hubbard, 44 Central street.

TENEMENTS TO LET.

TO LET—Good, pleasant, convenient tenements of 2, 3, 4, 5 rooms, at 79 Chestnut street.

FOR SALE—7-room cottage house, large lot of land, 8 minutes' walk from mills. This is your chance. Price $1250. G. L. Hubbard, 44 Central street.

REAL ESTATE HOUSE

OF

WILLIAM H. EMERY,

Room 29A Hildreth Building (Old Post Office)

House lots on the Emery Estate, 5000 feet from City Hall at the head of the new Moody street bridge. These lots are the best located lots in the city and will be sold on very easy terms. The bridge will be completed by July 14th, so don't delay, as the prices will advance very soon.

I will be at my office on the land every afternoon. Call for plans, terms, etc.

A. J. RYAN, Agent.

WOMEN'S OLIVE BROWN

Regular $2 Lace Shoes

TODAY AND TOMORROW

$1.75

EVERY PAIR WARRANTED.

EAGLE SHOE STORE

215 DUTTON STREET.

J. J. LONERGAN, Pro'

2 O'CLOCK

HANDLED BY TARAL.

Sir Walter Wins the Brooklyn Handicap After Many Trials.

New York, June 5.—Three times has Sir Walter tried to win the Brooklyn handicap, and at last he has been successful. Twice before he was third, beaten out by a fraction at the end, but yesterday Taral was on his back, and his skill, combined with lack of judgment on the part of Clayton, who rode the favorite, helped to give the victory to Sir Walter, amid a roar of applause

JOCKEY FRED TARAL.

rarely heard. That it was a popular victory could not be doubted, for from the time he poked his nose into the lead to the last fraction of a second of the race there was one wild yell for Sir Walter. It was not the cry of the betting men, for the horse was by no means a favorite, but it was the cheers of encouragement from the sport-lovers, 20,000 being at the Gravesend track to watch the contest. The cheers that had followed the victory were redoubled when Sir Walter returned to weigh in, and as Taral was hoisted into the floral jockey's chair, where he had sat so many times in his career, he was a very happy person, as the yells resounded through the air, and the immense body of spectators gave vent to their feelings in shouts, catcalls and whistles.

Taxpayers Swindled.

Boston, June 5.—The joint special legislative committee to investigate the Norfolk county affairs made its report to the legislature last night. It sets forth that the commissioners actually spent $400,000 on the Dedham court house, of which all over $281,000 was illegal and unauthorized; that the law requiring contracts of over $300 to be advertised was repeatedly violated; large contracts were made without writings, and the rights of the public were violated. The law to regulate the procedure of the commissioners was violated repeatedly for the sake of concealing the amount of expenditure. Transfers to the amount of $24,000 were made, and were clearly illegal and improper. The progress of the investigation developed on the part of many persons who had dwelt with the commissioners every ordinary indication of fraud. It is evident that certain expenditures on the court house were not merely extravagant, but dishonest. Chairman Morrill is held responsible, and his associate, Bowker, must share responsibility. It is recommended that the next legislative remedy present defects in the county government.

Greeted by Loyal Followers.

Boston, June 5.—A rousing reception was accorded to Commander Tucker and his wife on their first official public appearance as the head of the Salvation Army in the United States, in Tremont Temple last night, when fully 1800 Salvationists and their friends "fired a volley," which lasted five minutes. The exercises consisted of singing Salvation songs, and prayer, with short addresses from the commander and his wife. Neither of the speakers touched upon the recent trouble in the army, but each gave a few of their experiences in pushing the work of the army in India. After the meeting, nine captains in New England were promoted to ensigns, for valiant services of from 10 to 12 years.

Insurance Company Interested.

Salem, Mass., June 5.—Judge Holden, who held the inquest on the bodies of James F. Flynn and Miss Josephine Manning, who were found dead in a hotel in this city on April 9, finds that while the evidence in the case may not be legal, yet it points strongly to the fact that Flynn first shot Miss Manning and then killed himself. This decision will enable an insurance company in which Flynn held a policy to contest the payment, as there was no provision covering suicide.

Warning to Talkative Doctors.

New York, June 5.—A verdict of $5000 was awarded Mrs. Ida C. Scorcerson of Evergreens yesterday, by a jury in the Queen's county suprme court, Long Island City. Dr. Siegbert Balaban of Brooklyn was alleged to have told his wife a professional secret, and as a result became the defendant in a suit for $10,000. Mrs. Sorcerson charged that Dr. Balaban degraded the memory of her dead daughter, a girl of 19 years.

To Work in Slums.

New York, June 5.—The United States Church Army, a body like the Salvation Army, has been formed in this city. Colonel Hadley commands it, and ex-Postmaster James is treasurer. They have leased a building on Lexington avenue, which will be used as a training school. Like schools will be established in the slums. The officers will be attired in a uniform of bright blue, silver, gold and black.

To Manufacture Matches.

New York, June 5.—The North American Match company of Passaic, N. J., was incorporated yesterday, with a capital of $1,000,000. The incorporators are Joseph Swett, William Watson and Daniel Hutchinson, formerly connected with the Continental Match company, owned by Edwin Gould. They withdrew, and the next company enters the field as a rival of the Continental.

Must Sheath Their Swords.

Madrid, June 5.—The cabinet has had a long discussion over the Campos-Borrero affair. They decided to prevent the duel. General Borrero refuses to retract his offensive statement, and prefers to resign the command of the Fifth army corps. As the result of the cabinet discussion, Campos and General Borrero have been placed under arrest at their own residences.

A Prosperous City.

Nashua, N. H., June 5.—The tax rate of $21.18 per $1000 has been declared for 1896, a decrease of 22 cents over last year. The city's valuation is $13,500,000, an increase of $350,000.

FROM OUR 5 O'CLOCK EDITION Of Yesterday.

THE GREAT RACE

Brooklyn Handicap Race Occurs Today.

GREAT CROWD ASSEMBLED AT GRAVESEND TRACK.

Clifford is Now the Favorite Horse.

New York, June 4.—Better weather for the opening of the Gravesend race track and the great Brooklyn handicap could not be desired.

All morning the track was covered with horses out for exercise and the candidates for the big stakes are all fit to race for their lives. The probable starters, weights and jockeys are as follows:

Clifford, 125, A. Payton.
Keenan, 121, Griffin.
Counter Tenor, 120, Hamilton.
Sir Walter, 113, Taral.
Nankipoob, 112, Doggett.
Hornpipe, 111, Sheedy.
St. Maxim, 108, Simon.
Lake Shore, 103, J. Hill.
Paladin, 94, O'Leary.

Interest in the race is somewhat affected by the withdrawal of Henry of Navarre.

Clifford has friends and in fact is the favorite. Sir Walter, notwithstanding the disappointment he gave at the Metropolitan, has also many friends. St. Maxim's chances are good, while it is thought that Counter Tenor will be handicapped too heavily by the additional five pounds given him after winning the Metropolitan.

Keenan is not considered dangerous, while no one knows how to place Nankipoob. Hornpipe is a very dangerous competitor, while Lake Shore and Paladin are not considered at all.

For result of race see Sun bulletin.

CONGRESSIONAL DOINGS.

Committee on Ways and Means Reports Adversely on Senate Bond Bill.

Washington, D. C., June 4.—The house committee on ways and means by a vote of 13 to 2 today decided to report adversely on the senate bond bill.

By a vote of 17 to 33 the senate insists upon its amendment to the naval bill reducing the number of new battleships from 4 to 2.

Mrs. Cleveland and the children left today on the Pennsylvania road for Gray Gables. She was accompanied by Mrs. Olney, Mrs. Minot and her children.

CAPT. MITTEN

Injured by an Explosion at the Range Yesterday.

While practicing at the rifle range yesterday afternoon Capt. Mitten met with a very painful accident. He was forcing a 42 calibre shell into a rifle when it exploded. The top of his thumb on his right hand was blown off, and the left hand and wrist were badly lacerated.

VIGALS HELD IN $2500

DAMAGING EVIDENCE BY SEVERAL COLORED WITNESSES.

He Admitted Having Received Stolen Goods—Articles Sold by Him Identified.

The case of William Vigals, the alleged burglar of the White mansion, was tried this morning and there were 12 witnesses against him, including four colored people.

The defendant pleaded not guilty, and the first witness called was Edwin Lane White, who testified that on the night of May 10 he retired about 10 o'clock, having previously secured the doors and windows on the first floor. The next morning he missed the many articles mentioned previously.

A number of the articles were shown in court and the witness identified them all. He said Vigals had worked for him for about six or seven months and had been discharged for stealing. All the articles of wearing apparel were in a sewing room on the third floor and were taken from that room.

A colored man servant testified that he slept on the third floor and retired on that night at 10.30, having locked all the doors in the basement. About 5 o'clock the next morning he found one of the basement doors open.

George Thomas Carleys of Tewksbury met Vigals in a store in Tewksbury on the morning of June 11 shortly after 8 o'clock. Vigals had nothing but the other fellow who was with him had a bundle containing shoes and a coat. They said they were on the tramp and wanted to get to Boston. Witness gave them $1.25 and some food for the coat and shoes which belonged to White. Robert Jones, colored, of 21 Parkins street, Boston, identified a pair of shoe lasts, belonging to White as having been left at his house on Tuesday, the 12th.

Mrs. Nannie Jones, also colored, wife of the former witness said that about two weeks ago Vigals came to her house and tried to sell her some fine draperies. A sample of the draperies was identified by Mr. White.

Mrs. George Williams (colored) of Boston, testified that she bought a cape and muff from Vigals for $7. He said they came from Montreal. He had other articles, including a silk waist. These articles were also identified by Mr. White.

The government rested here.

Vigils then said: "I didn't come to town that night, but I know who did. I didn't steal anything, but I am guilty of receiving stolen goods."

The court found probable cause, and held Vijals in $2500 for the grand jury.

Police Court—Hadley, J.

There was quite a large attendance in the sweltering court room, brought there by the Vigals burglar case. There were four drunks. Michael Kane got eight months at the state farm and Cornelius O'Hearn 10 months at the same institution.

Elizabeth Frechette and William Downs, who were arrested from a house on Dummer street for alleged adultery, were held in $300 each for the grand jury, probable cause being found.

Henry Fennell assaulted his wife, giving her a black eye, and was sent to the reformatory for the second time.

AYER'S HAIR VIGOR PRESERVES THE Natural Color of the Hair

AN EMPHATIC DISAPPROVAL

SHOWN BY YALE STUDENTS IN NOVEL MANNER.

They Objected to the Erection of a Statue and Set Fire to Its Frame Work.

New Haven, Conn., June 4.—The senior class of the academic department of Yale have shown their bitter opposition to the corporation's plan to erect the Woolsey statue in their playground near the Durfee fence.

At the close of the chapel this morning the students found workmen erecting a wooden frame work previous to putting the pedestal in place. One of the more venturesome students quickly saturated the framework with oil and lighted it while the yelling students danced around the fire. It is the impression that the decision is final. The Alumni daily this morning contains a pointed editorial deprecating the action of the corporation and advising them to reconsider it.

Fitzsimmons-Carroll.

Mr. Thomas Fitzsimmons and Miss Mary Carroll were married last evening, at the Immaculate Conception parsonage. The rector of the church, Rev. Fr. Joyce, O. M. I., was the officiating clergyman. The best man was Hugh Smith and the bridesmaid Miss Susie Darcey. After the ceremony, a reception was held at the home of the bride.

Conley—Downing.

Mr. Mathias Conley and Miss Margaret T. Downing were married this morning at the Immaculate Conception parsonage by Rev. William D. Joyce, O. M. I. The groom was attended by Mr. Martin F. Conley and the bridesmaid was Miss Hannah Downing. Following the ceremony a reception was held and Mr. and Mrs. Conley received many pretty wedding gifts from their friends. Mr. Conley is the well known conductor of the L. & S. road.

CAN NOW EAT BEANS.

A Manchester Man Gets Rid of an Old Time Enemy.

He Fought It For Ten Long Years In Vain.

Ex-Rep. John Eaton Gives the Facts in the Case.

From the Manchester, N. H., Mirror.

John Eaton, whose store is at 1069 Elm street, has been in the cigar business in Manchester for over eight years. During the war he served in the Second New Hampshire Regiment, and also in the Fourth Regiment. A few years ago his fellow-citizens showed their respect for him by sending him as representative to the State Legislature. Not only the personal friends of Mr. Eaton, but many of his business neighbors, know what a sufferer he has been for many years past and by what an effort he remained in active life. A few months ago his condition was so serious that it was even thought that he was going to die. His face showed the signs of the digestive trouble which seemed to be beyond the reach of human aid.

Today he not only looks, but is a healthy, robust man, and he does not hesitate to explain how so great a change was brought about. Here is his statement:

"For 10 years I suffered as much as anyone can suffer and still be on his feet. The trouble was that gas formed in my stomach, and nothing I could do would relieve it. There were many kinds of food I could not eat at all, and even with a careful diet I could not escape pain. Sometimes a glass of water would be more than I could bear. The stomach trouble caused nervousness and such distress at night that sometimes I would walk the floor for hours before I could go to sleep.

"I went to some of the best doctors in Manchester, but they could not help my stomach. I tried taking bismuth after my meals, but even that did no good. Then I tried a great many other things, but they all failed. Hardly a week passed that I was not driven to make some new experiment, although it seemed a hopeless case.

"One day, some weeks ago, when I was feeling especially miserable, a friend suggested that I try Puritana, and he at once went out and got me a bottle. As soon as I took the first dose I felt that it was doing me good. And it did.

"It removed the stomach trouble completely. I am no longer troubled with the gas, and can eat and sleep as well as any man. For years I could not eat baked beans, although I am very fond of them. Since taking Puritana I can eat beans or any other food that I want.

"Last summer I only weighed 121 pounds. Now I weigh over 170, and am still gaining at the rate of a pound a week. I am heavier today than I ever was before, in spite of the fact that I am closely confined at my store from early in the morning until late at night. I have told a number of people what Puritana has done for me, and I find that it is helping them in the same way. These are the facts in my case in a nutshell.

"JOHN EATON.

"Manchester, N. H."

Mr. Eaton referred to Mr. John Hall, the druggist, who said that the facts were too well known to need corroboration. Such cases are being reported constantly, and they prove the claims that are made for Puritana. This medicine is Dr. Dixi Crosby's prize formula, and it has been found effective, not only in curing indigestion and liver troubles, but in building up strength and health through the stomach, which is the power producer of the system.

VARIETY STORES use old papers for wrapping purposes. We sell them at this office for 6 cents a hundred.

New York Cloak and Suit Co., 12 John St.

Annual June Clearance Sale OF Waists, Capes, Skirts AND Outing Suits.

We now offer you the choice of our stock at July and August prices.

LAUNDERED WAISTS.

75c. Waists for 49c., 85c. Waists for 59c., $1 Waists for 75c., $1.25 Waists for 98c., $1.50 Waists for $1.15. Hundreds of Novelty Waists in Dresden, Linen and Persian Effects, made to sell for $2.50 each, all marked to $1.75, and every Waist offered this season's make.

SEPARATE SKIRTS.

Fine Duck Skirts 98c. each, fine Pique Skirts $1.50 each. Russian Crash Skirts, $1.95. Bargains which cannot be duplicated.

$2.95.

100 Black Figured Mohair Skirts, full sweep, rustle lining and velvet binding, a skirt sold early in the season at $4.75, now only $2.95. $6 Skirts reduced to $3.95, $7.50 Skirts reduced to $4.95, $10 Skirts reduced to $6.75.

SILK WAISTS.

Immense variety all new and desirable styles. $5 quality reduced to $2.98, $6 quality reduced to $3.95, $6.75 quality reduced to $4.50, $8.50 quality reduced to $5.95, $10 quality reduced to $6.75.

OUTING SUITS.

Handsomest and most complete line in the city. Excellent values at $4.75, $6.75, $7.50 and $9.75.

O'Donnell & Gilbride

A TRADE SALE OF **Ribbons**

That will eclipse any retail offering Lowell has ever known. To-day the sale commences.

Planned on a scale of magnitude that makes all previous sales seem small. The cream of the years Ribbon elegance. A collection of all the wanted sorts of all Silk Ribbons aggregating

TWENTY THOUSAND YARDS.

The gathering is the newest, freshest goods, bought for delivery at this time—bought when orders could be best placed, bought from the World's Best Ribbon Makers.

The sale inaugurated to-day has interest for every Ribbon wearer, every ribbon user within reach of our store.

These chances to secure the most elegant Ribbons at little cost, will end with the sale of the lots on hand.

ONE HUNDRED FEET OF COUNTER SPACE

For the Showing and Selling

OF

SEVERAL MILES OF RIBBON

HINTS OF RIBBON PRICES.

Persians, Dresdens, Checks, Stripes, Plaids and Two-toned effects
300 pieces No. 9 at 12 1-2c. per yard, regular price 25c.
300 pieces No. 12 at 15c. per yard, regular price 33c.
250 pieces No. 16 at 19c per yard, regular price 40c.
375 pieces No. 22 at 25c. per yard, regular price 50c.
240 pieces No. 60 at 29c. per yard, regular price 75c.

Fair description of all the Ribbons shown to-day would make a mass of detail too great to be interesting. Better come and see for yourself.

Two Exceptionally Strong Bargains in Ladies' Underwear.

300 pieces of sleeveless, shaped Jersey Vests low neck, regular price 15c., Price To-day 9c. Each or 3 for 25c.

500 pieces of Swiss Lisle Vests, fancy embroidered neck, short sleeves and low neck, or no sleeves, regular price 39c., Price To-day 25c. Each.

O'Donnell & Gilbride

WM. B. SOLOMON, M. D.
(Eldest son of the late Dr. James M. Solomon, the Celebrated Specialist in Chronic Diseases) of Attleboro, Mass., Has Opened an Office in
Swan Building, Central, St., Lowell
Office Hours: 10 to 12 a.m., 2 to 5 & 7 to 9 p.m.

IF YOU WANT A CASE Of the Leading Brands of LAGER, JONES' ALE, Or PORTER
TELEPHONE.
J. H. RILEY,
Bottler, Nos. 96 and 102 Lakeview Avenue
Telephone Number 474-4.

UNION TAILORS
The only shop in town using the Union Label.
Call and see our line of SUITINGS and OVERCOATINGS at Rock Bottom prices.
F. S. Sharrow, 200 Central St.

The Gov. Winthrop Ranges
Excel all others for Baking and their Heating Stores are the greatest economizers on fuel. The celebrated Stoves may be seen at M. O'Fishaven's no. 79-81 Market street. He also does all kinds of Piping and Plumbing, and all kinds of Tinsmithing. Give us a call at
Nos. 79 to 81 Market Street.

HOSE PIPES REELS COUPLINGS
Hose Mended.
C. B. Coburn & Co.
63-67 Market Street.

YOUR SUMMER HAT.
We have in stock all that could be desired in the way of Straw Hats, all the popular shapes and bands. When you require anything up to date in the way of negligee shirts, underwear, hosiery, neckwear, etc., keep in mind the fact that we have just the necessary article.
ARTHUR J. CUMMISKEY,
69 Merrimack Street.

The Consumers' Brewing Co.'s EXPORT BEER

Bottled and Steamed at the Brewery, is the

Best Spring Tonic

Just Out. For Sale by All Local Dealers.

Graduation.

After your sons and daughters have been graduated from the public or high school give them a legacy which they will appreciate in years to come. This can be done at a small expense by giving them a course at the NEW ENGLAND BUSINESS UNIVERSITY.

Many bright young people will attend our Summer Term, July 6 to Aug. 28th. To attend our school during those two months may mean a good situation for next fall.

Call and get circulars and specimens of penmanship.

GLICK & YOUNG, Prop's. Bunel's Building.

Are Built in the Largest and Best Equipped Factory in the World.

Experienced Riders select the Waverly because they have learned to know the difference between a wheel that is actually high grade and one that is simply claimed to be. Some others may be good, but the

"WAVERLY"

is the highest of all high grade. Scorcher (3 heights) $85, Bell 26 and 28 inch, $75.00 and $85.00.

Made By Indiana Bicycle Co., Indianapolis, Ind.

JEANNOTTE & CO., Agents.

HAVE YOU DROPPED YOUR WATCH?

If you have, bring it to us and we will repair it promptly and well. 15 years' experience at the repairing bench, and careful attention paid to every job, is the reason for our large and increasing repairing business. Try us once. CLEANING $1.00. MAINSPRINGS $1.00.

MOWER & SPARKS, 285 CENTRAL ST.

CALIFORNIA WINES

PORT, SHERRY, ANGELICA, TOKAY, CATAWBA, MADEIRA, CLARET,

3 Bottles 85c. 4 Bottles $1.00

CHARLES H. JOYCE, SUCCESSOR TO Chas. W. Cheney

9 and 15 MIDDLE STREET.

DAVIS AND **Nickerson**

DR. KELLEY, SURGEON DENTIST, 161 CENTRAL ST. Opposite the Wentworth House

Trim Your Lawn
We sharpen Lawn Mowers, and all kinds of edge tools, repair Bicycles and charge very modest prices on all work.
H. L. MILLS, Tool Sharpener
Broadway, Near Mt. Vernon Street.

DR. WALKER DENTIST Warren Block

CO TO **CAVANAUGH & DISSAULT** FOR Fine Custom Tailoring
42 CENTRAL STREET.

DR. WARREN'S **English Cottonroot Pills**
For Ladies. Safe, sure, prompt. A perfect remedy in all cases. Ask for Dr. Warren's English Cottonroot Pills and take no other. For sale by all druggists, or sent direct, securely packed. Price $2. Advice Free. Dr. Warren Medicine Co., Box 1472, Providence, R. I. Wholesale, George L. Claflin & Co., Blanding & Blanding.

SCOTT & O'DAY,
Plumbers and Sanitary Engineers
Steam, Gas and Water Piping.
JOBBING PROMPTLY ATTENDED TO
54 APPLETON STREET.
Opposite New Post Office. Telephone 54-4.

A FRIEND IN NEED IS THE TAILOR.

Fellow men, few of us have shapes to boast of. If our shoulders are not stooping or slanting, like as not one is lower than the other, neck or arms long or short, breast is out of proportion with waist, and speaking about breasts, who has one?

Ready made Garments are cut proportionately, few are proportionate. Come to us with your next order. We make the nicest kind of Suits at $15, $16 and $18.

GUARANTEE TAILORING CO.
42 Central Street.

Proposals for Sewer Brick.

Sealed proposals will be received by the committee on sewers at the office of the City Engineer, City Hall, Lowell, Mass., until 4 p. m., of Friday, June 12, 1896, for furnishing and delivering on the cars in Lowell, 400,000 sewer brick, with the privilege of increasing the above amount 25 per cent. if desired. 25,000 brick to be delivered immediately on the award of the contract and the remainder as ordered by the superintendent, the full amount to be delivered, by September 1, 1896.

Each bidder will be required to furnish the committee with a sample of the average quality of brick he proposes to furnish.

Each bid must be signed by the bidder and accompanied by a properly certified check for five hundred dollars ($500) payable to the city of Lowell, said check to be returned to the bidder unless forfeited by abandonment of the proposal.

Each proposal to be endorsed "Proposal for Sewer Brick," and addressed to Frank B. Dow, chairman committee on sewers. The committee reserve the right to reject any or all proposals. Specifications and blank form for proposal will be sent on application to George Bowers, city engineer, Lowell, Mass.

Lowell, June 4, 1896.

Commonwealth of Massachusetts.
PROBATE COURT.

MIDDLESEX, ss.

To the heirs-at-law, next of kin, creditors and all other persons interested in the estate of John McSwigan, late of Lowell, in said county, deceased, intestate.

Whereas, a petition has been presented to said court to grant a letter of administration on the estate of said deceased to Bernard McSwigan of Lowell, in the county of Middlesex, without surety on his bond.

You are hereby cited to appear at a probate court to be held at Lowell, in said county of Middlesex, on the sixteenth day of June, A. D., 1896, at nine o'clock in the forenoon, to show cause, if any you have, why the same should not be granted.

And the petitioner is hereby directed to give public notice thereof, by publishing this citation once in each week, for three successive weeks, in the Lowell Daily Sun, a newspaper published in Lowell, the last publication to be one day, at least, before said court.

Witness, Charles J. McIntire, Esquire, judge of said court, this second day of June, in the year one thousand eight hundred and ninety-six.

S. H. FOLSOM, Register.

Proposals for Vitrified Sewer Pipe.

Sealed Proposals will be received by the Committee on Sewers at the office of the City Engineer, City Hall, Lowell, Mass., until 4 P. M. of Friday, June 12, 1896, for furnishing and delivering on the work in Lowell, vitrified sewer pipe with necessary bends, branch connections and stoppers, as required by the Sewer Department of the City of Lowell for the year 1896.

Each bidder will be required to furnish the Committee with a sample of the kind of pipe he proposes to furnish.

Each bid must be signed by the bidder and accompanied by a properly certified check for five hundred dollars ($500) payable to the City of Lowell, said check to be returned to the bidder unless forfeited by abandonment of the proposal.

Each proposal to be endorsed "Proposals for Vitrified Sewer Pipe" and addressed to Frank B. Dow, Chairman Committee on Sewers. The Committee reserve the right to reject any or all proposals. Specifications and blank form for proposal will be sent on application to George Bowers, City Engineer, Lowell, Mass.

Lowell, June 4, 1896.

Summer Drinks

Knapp's Root Beer 13c bottle, Bryant's Root Beer 10c bottle, Hood's Root Beer 10c bottle. One bottle of the above Root Beers will make five gallons of beverage.

Hot Doughnuts for breakfast and Hot Rolls for tea, and cold drinks between meals.

F. M. BARNEY & CO.
Wholesale and Retail Merchants.
415 MIDDLESEX ST., LOWELL, MASS.

NEW **TREMONT HOUSE.**
329 & 331 TREMONT ST., Boston
Finely Furnished Rooms. Private Dining Rooms. Convenient to Theatres and Electric Cars.
OPEN ALL NIGHT. RATES:
$1.00 Per Day and Upwards

PETER J. BRADY, GROCER
448 Corham Street.
Choice Teas, Coffees and Spices
Try our "BIG TWELVE" brand of flour the best in the city.

J. B. GOODWIN,
WINDOW and DOOR SCREENS
Special Paint for Wire Screens. Screens repaired and refinished to look like new.
No. 762 DUTTON STREET.

ALLEN'S CELERY MIXTURE
is the ideal spring remedy. As a remedy for all nerve and a blood purifier there is nothing better. For sale by all druggists.

GREAT COMBINATION SALE

STROUSE & BROS.' HIGH ART CLOTHING

Crouse & Brandegee, Tailor Clothiers

Entire Stock of High Grade Clothing at Wonderfully Low Prices

Crouse & Brandegee
Tailor Clothiers

One of the leading makers of fine clothing in the United States.

LOT ONE.

Fine imported fancy worsted, on a slate shade, with almost invisible check, made by Crouse & Brandegee, with extra wide outlets on both sleeves and trousers. Suits made to retail at $25, we shall sell at

$12.50 a Suit

LOT TWO.

A novelty in a superfine fancy worsted suit, made half lined with skeleton back, with all the best fancy fixings, at $25 suit. We shall sell sizes 34 to 38 at

$12.50 a Suit

LOT THREE.

Two shades of a fancy worsted, in a light and also a dark stripe, worth $22. We shall sell at

$12.50 a Suit

Crouse & Brandegee
Tailor Clothiers

LOT FOUR.

One small lot of 20 suits, dark blue and black fancy worsteds, sizes 35 to 42 only, worth $22. We shall sell at

$12.50 a Suit

LOT FIVE.

Fine brownish, almost invisible plaid, fancy worsted suits, a usual $25 suit. We shall sell at

$12.50 a Suit

LOT SIX.

A novelty in a fine half lined skeleton sack suit, coats made with satin yoke, sleeves with extra wide outlet, a beautiful steel gray with red overplaid, worth $25. We shall sell at

$12.50 a Suit

A Grand Success

Our master stroke in buying the great stock of Strouse & Bros., **HIGH ART CLOTHING** was such a wonderful success, and so increased our sales for the month of May—we selling more goods and fine goods, than any previous May in our business career—as the stock becomes broken we take pleasure in announcing our purchase of the

ENTIRE SUIT STOCK OF

MESSRS. CROUSE & BRANDEGEE

UTICA, N. Y.,

THE TAILOR CLOTHIERS

A concern noted for their fine goods all over the United States. The remarkable prices we name is sure to fill our store with customers and we advise you to come at once, as first choice is best.

Sale Commences Friday, June 5, and Saturday, June 6

The Greatest Sale of Fine Clothing

About 600 suits in Crouse & Brandegee and Strouse Bros.' celebrated makes in rough and plain, fancy cheviots, in beautiful fancy worsteds in stripes, plaids and checks, made equal any tailor's goods in the city. Suits worth $22, $25 and $28, we offer at

$15 a Suit

Another similar lot of fine fancy imported cheviots and best American and foreign worsteds in skeleton sacks and full lined sacks including one novelty light cheviot with heavy bind. Suits worth $20, $22 and $25, we offer to the most fastidious trade at

$12.50 a Suit

SPECIAL

To all gentlemen who never wore ready made clothing, we would ask their inspection of these suits as they will be a revelation to them.

In Conjunction with This "Custom Sale"

we would ask your attention to a stock of fancy cheviot suits which we sell at

$5, $6.75 and $9.75

100 more of the Washington mills 14-oz. dark fancy mixed clay suits in sack cut only, you may have seen these offered as a leader at $10, but $12 is the usual price.

We Shall Sell 100 More Genuine 14-oz. Washington Mills Fancy Clay Suits AT

$6.75 a Suit

Come early in the week, if possible or Saturday morning, as late in the day there is apt to be a crowd.

THE TALBOT CLOTHING CO.

AMERICAN HOUSE BLOCK, CENTRAL STREET, LOWELL, MASS.

THE WEATHER.

Sun rises—4:08; sets, 7:18.
Length of day—15h. 10m.
Moon rises—12:46 a. m.
Full sea—6:45 a. m.; 7:15 p. m.
Forecast for New England: Fair; slightly warmer; southerly to westerly winds

LOCAL NEWS.

See local news on third page.

The gentlemen's delight, Old Hundred.

T. C. Lee, fire insurance, Donovan bl'd.

Great bargains in children's shoes for 49 cents at Boulger's shoe stores.

The Lowell Wall Paper Co.; all styles; all prices, 18 Church street.

John H. Oates, of Charlestown, well known in this city is ill at his home.

Musician Jaques of Company G has been appointed musician of Brigadier-General Bridges non-commissioned staff.

Corporal Arthur Ashworth of Company O has been promoted to the position of sergeant to succeed Sergeant Thomas Livingstone.

Mr. and Mrs. David Willman of Hale street will sail July 8 for Liverpool on the Cestrian. They will be away three months.

Owing to the fact that the state parade will be held in Lawrence this year, the Mathews may abandon the idea of having a parade here Oct. 10.

J. E. Conant & C., sold yesterday afternoon by order of De Witt C. Farrington, the Beacon block, No. 352 and 354 Lawrence street, to Michael Murphy, for $4290. There was a very large attendance at the sale.

Alderman Howe believes that the tickets for the children's entertainment should be given to the clergymen of the city for distribution as they can reach the children who would enjoy the entertainment most.

Entertained Friends.

Ralph Osgood, youngest son of Mr. and Mrs. C.E. Osgood, 27 Hastings street, entertained about 30 of his friends at the residence of his parents, yesterday, on the occasion of his 10th birthday.

A FURIOUS RUNAWAY

Winds Up in a Belvidere Store—Mr. Richardson Hurt.

A horse belonging to Asa J. Richardson ran away at the corner of East Merrimack and Fayette streets last evening, and after making a tour of Fayette, Bartlett and High streets, wound up in Smith & Walker's grocery store. The team became wedged in the store entrance, so that the horse was unable to go any farther.

A. O. H. Notice.

There will be a special meeting of Division 8, A. O. H., in their hall on Friday evening, June 5th, at 8 p.m. All members are hereby requested to attend. Business of importance is to be attended to. For order, Thomas J. O. Maguire, president.

Boys and Girls

Sell Tea and get bicycles, tricycles and velocipedes, also gold and silver watches and base ball outfits. Dickson Bros., the big Tea dealers, 68 Merrimack street.

Bowling, Billiards, Pool.

Tournaments and prizes at Les Miserables, East Merrimack street.

Dr. Colburn DENTIST 91 MERR. ST.

THE MEDICAL INSPECTORS

SHOULD BE APPOINTED BY THE BOARD OF HEALTH.

Say Leading Physicians—The Work Properly Belongs to the Health Department, and Should be Under Its Control—Such an Arrangement Would Please All—Would Also Insure Better Results.

Physicians throughout the city are discussing the matter of medical inspection in the public schools. When the idea was first broached by members of the school board, leading physicians were in general accord with the members' views. But since then a change of sentiment has been experienced.

Medical men, some of the oldest in the city, while approving the subject of medical inspection, say that whatever good was intended, was partially destroyed when the committee recommended that nine inspectors should be appointed.

There are nine members of the school board, and this is significant; for it aroused suspicion that each member would be permitted to name one inspector, and so the appointment would become a matter of personal choice rather than qualification.

A physician, who ranks among the leaders in his profession, said to a Sun reporter: "I have heard a number of physicians say that the school board made a departure in the right direction when it advocated this medical inspection. They at once became enthusiastic and pictured the results of such work properly performed. But they dislike it the matter of appointments to assume anything like a personal or political aspect, as the people believe will result from the appointment of 'nine' men, by 'nine' others.

"Now it occurs to me that really this is a matter which should come under the jurisdiction of the board of health rather than the school board. It is their work and they should be compelled to attend to it. With them should rest the matter of appointment and control of medical inspectors, and I feel certain that the best results would be obtained."

And the sentiment among those interested, drifts along in about the same way. It is stated that in Boston, where the Lowell school committee got its information on this subject the inspectors, both as to appointments and their duties are in control of the board of health. They are compelled to report to the health department every morning and at stated times must submit a statement of their work and receive instructions from the health authorities.

One member of the school board is reported to have made the statement that as soon as the medical inspectors are appointed they will be turned over to the board of health who will direct their work. This would place the latter department in the same position as the school board now holds in the school janitor question.

Members of the school committee cannot supervise the work of the medical inspectors, as can the board of health and it might be a wise provision to refer the whole matter to the board of health.

Correct styles in straw hats at the Merrimack Clothing Co., opp. city hall.

Mrs. Anne B. Richardson of this city is attending the meeting of the National Society of Charities an Corrections at Grand Rapids, Mich.

CRISP GOSSIP.

Mischievous squirrels have been giving lot owners and employes of the cemeteries considerable bother recently. At the Catholic cemetery on Memorial day a man placed a cluster of flowers tied with a ribbon on a grave and went away. Returning in a short time he found the ribbon gone, and as several similar cases were reported it was thought that the employes were the guilty ones. A watch was kept over some of the graves where flowers were laid and in a short time down came a squirrel which separated a ribbon from some flowers, rolled it up and made off with it. The employes, too, for a long time could not discover how so many holes came in their coats. One of them left a new coat on a stone while digging a grave and upon taking it up again discovered a hole in it. He immediately returned the garment to the clothier. What the squirrels can do with ribbon is more than the grave-diggers can tell, except it be to line their habitations.

FOURTH OF JULY.

Meeting of the Committee Held Last Evening.

The meeting of the Fourth of July committee accomplished but little, although considerable talk was indulged in.

Chief Marshal Dimon appointed Alderman Crowley chief of staff, and the committee decided to have a bicycle division in the parade and prizes amounting to $50 will be offered for this feature.

The salary of the clerk of the committee was fixed at $150, and the chief marshal was authorized to open headquarters.

HYDROPHOBIA FEARED

From a Dog Biting a Boy at Tyngsboro.

Harold Bradford, 5, is suffering from five dog bites on the hand and wrist. The boy, who is a son of Rev. A. Bradford of Tyngsboro, was on the way to school when he stopped to pet the dog. The dog threw down the child, it is said, and bit him. The dog was killed by the town authorities and its head will be sent away to be tested for hydrophobia.

A Firm Known in Lowell.

Wood, Harmon & Co., of Kenwood fame, who have headquarters in Boston, have sold to one of New England's leading educators, Dr. Horace Mann Willard, of Boston, for a girls' school the famous Quincy mansion house, together with several acres of the picturesque estate belonging for over a century to the Quincys of Massachusetts, and located in the town of Quincy, just outside of Boston.

A grand investment for some one, a four tenement block, 583 and 585 Broadway, tomorrow at 5 o'clock. C. F. Keyes & Co., auctioneers.

COMPLEXION POWDER
Is an absolute necessity of refined toilet in this climate. Pozzoni's combines every element of beauty and purity.

MERRIMACK VALLEY ROUTE

Lowell to the Sea. Steamer Merrimac Until Further Notice

Will make two trips every Sunday, leaving Haverhill for Salisbury Beach at 9 a. m. and 2 p. m. Electric cars leave Lowell to connect with steamer at 7 and 11.30 a. m. and 12 M. Fare 10 a mile. Regular daily trips begin June 17. Special rates to parties of 50 or more.
S. W. GEORGE, Agent, Haverhill, 15 Merrimack Street.

Keep on Coughing

if you want to. If you want to cure that cough get *Ayer's Cherry Pectoral. It cures coughs and colds.*

SENATOR PEARSON

Credited With Mayoralty Aspirations by a Fellow Senator.

In speaking against the redistricting bill, Senator Pearson said that the democrats of Lowell had been legislated out of every office in the city with perhaps the exception of the mayoralty, to which Senator Galloupe said that if rumor was correct, the senator was himself to prove the correctness of the statement that the democrats could still elect a mayor, therefore these halls would have no attractions for him.

Fine gauze underwear, the 50 cent quality, for 25 cents, at the Merrimack Clothing Co., opp. city hall.

BOXING GOSSIP.

The Boston Post says:

"From New York sources I learn that O'Rourke is far more incensed with George Dixon for jumping than he was with Walcott. O'Rourke will do his mightiest to send Martin Flaherty in a victor when he boxes Dixon at the armory on the night of June 16. Flaherty himself is a dangerous man. Flaherty and O'Rourke are a dangerous combination. Dixon has need of training harder than he is, for it bids fair to be a great contest."

Few Vacant Tenements.

In Little Canada there are less than one third the number of vacant tenements there at the same time last year. The portion of the Lawrence mill that was closed employed many residents of that section and the impression is that they have drifted into other occupations.

SANBORN & DONOVAN

Bad Bills Collected,
Rents Collected,
Money to Loan.

Room 1 Swan Bld'g. 26 Central St. Lowell.

ALL ABOARD FOR TYLER PARK

At a meeting of the directors of the Lowell and Suburban Street Railway, held May 18, it was voted to extend the tracks up Westford to Pine Street before "Winter."

THEREFORE, now is the time to buy house lots at Tyler Park to which the electrics will soon run directly.

These lots are situated at or near the height of land and there are none more desirable in Lowell. For terms and full particulars call on W. H. BENT, or

D. E. DUDLEY, Agt.
21 Hildreth Building.

RETURNS NOT COMPLETE.

Some Enumerators Have Not Made a Careful Canvass of Their Districts.

There are some discrepancies in the returns of some of the school census enumerators, which indicate that a careful canvass was not made and therefore the names of all the school children have not been obtained. The returns will have to be verified before the enumerators are paid.

In ward seven the enumerator found about 2500 school children and in ward two the names of over 1500 were obtained.

Cricket Club.

The L. A. A. Cricket club will play the Lynn Cricket club at Dracut oval Saturday. Game will be called at 1.30 p. m. The following will play for Lowell: J. J. Hart, captain; J. H. Comber, John Smith, M. Burns, D. Smith, Pilkinton, Matt Meiklejohn, Waterhouse, Gath, Elison, Simpson; reserves, Perkins, Duggan, Flynn, Murphy.

Much in Little

Is especially true of Hood's Pills, for no medicine ever contained so great curative power in so small space. They are a whole medicine chest, always ready, always efficient, always satisfactory; prevent a cold or fever, cure all liver ills, sick headache, jaundice, constipation, etc. 25c. The only Pills to take with Hood's Sarsaparilla.

Hood's Pills

STRICTURE.

ADVICE FREE—I have nothing to sell. I was a great sufferer for years. I tried doctors and remedies without relief, but am now perfectly well. Address, with stamp, and I will tell you how I was cured by a safe and sure way, without cutting, dilating, pain, or detention from business. For obvious reasons I do not give my name. Address "GRATITUDE," box 168 Back Bay Postoffice, Boston Mass.

Harvard TONIC PILLS
THE GREATEST NERVE AND KIDNEY REMEDY ON EARTH.
Price 50¢ Sold by all druggists.
HARVARD PILL CO. LOWELL, MASS.

THE PAWTUCKET DISTRICT.

Children Cannot Attend School Because of Lack of Accommodations.

The Pawtucketville district needs better school accommodations and this fact is impressed upon any one who visits the Pawtucket school.

Every room here is crowded and all available space is being used. Even at that it is said that children in this district are unable to attend school.

Grand opening of summer hats and bonnets at Abbie M. Smith's today and tomorrow. Every one is invited. No cards.

—SPECIAL NOTICE—

Pictures Framed

To order cheaper than ever, from all the latest patterns.

Stationery and Blank Books and the May Fashion Books.

Merrimack House Block **CAMBRIDGE.** City Hall Square

SHIRTS.

Nothing short of the biggest shirt selling in Lowell will justify our buying this season. We offer more styles, better values and more prices than we have ever seen on any one counter in Lowell. 50 dozen of them go in today at

20c Each

to set the ball a rolling.

O'Hearn & Dowd

At Fashion's Center,
OLD POST OFFICE.

THE IMPERIAL CLOAK & SUIT STORE, 11 Bridge Street, Merrimack Square.

Ladies have a perfect right to say that our goods are nice and cheap.

They cannot be equalled in this City.

FOR FRIDAY AND SATURDAY.

98c., $2.50, $3.75 and $3.98.

SKIRTS SKIRTS SILK SKIRTS
42c., 75c., 98c., $1.25, $1.49.

WAISTS WAISTS WAISTS
Duck and Outing Suits, all shades and styles, and all prices too numerous to mention.

Come and Examine.

G. C. TAYLOR & CO.

Successors to Cook, Taylor & Co., 98-100 Merrimack St.

Special BARGAIN SALE

For FRIDAY and SATURDAY

LADIES' CAPES, JACKETS AND SEPARATE SKIRTS AT GREATLY REDUCED PRICES.

Everything in our Cloak Department marked down. The largest stock and best assortment of Separate Skirts ever shown in this city. New styles arriving daily. All our rich Novelty Dress Patterns at 50 cents on the dollar.

New Wash Dress Goods of every description at lowest bottom prices, comprising Lawns, Muslins, Dimities, Lapet Cloths, Organdies, Satin Ginghams, Crepon Silk Muslins, etc.

50 pieces fine Fancy Dimities, 6 1-4c per yard, down from 12 1-2c.

100 pieces fine Scotch Ginghams 7c, down, from 12 1-2c.

Ladies' Shirt Waists. The largest and choicest stock to be found in Lowell, special cut prices. For Friday and Saturday Shirt Waists at half price.

Special low prices, commencing Friday morning, on Ladies' Belts, Gloves, Silk Mitts, Corsets Laces, Lace Collars, Boston Bags, Ribbons, Buttons, Ladies' Ties, etc., etc.

G. C. Taylor & Co.

THE LOWELL DAILY SUN.

VOL. XXXI. NO. 5. THE SUN leads in local news. LOWELL, MASS., FRIDAY, JUNE 5, 1896. THAT'S WHY it leads in circulation. PRICE ONE CENT.

SECOND EDITION

TWO WOMEN ARE MISSING

AND THE POLICE SEARCH IN VAIN FOR THEM.

Lost Woman Supposed to be Located in Lowell.

No trace of the missing Lizzie McMullin, who left this city on May 11 to go to Little Metis, Qu., though she has never been seen since.

Miss McMullin, the missing girl, is 20 years old, and had been employed in one of the Lowell mills. She intended to go to Canada for the summer, but the illness of her stepmother compelled her father to summon her home a month ahead of the time she intended to return.

Bertha Peters, also known as Bertha Drecks, who disappeared from Philadelphia last August, is being sought for in this city. Her husband says he was informed that a woman answering her description was seen in Lawrence, but he failed to find any trace of her.

Boys' washable suits, 50 cents and up at the Merrimack Clothing Co., opp. city hall.

DEATHS.

BAGLEY—Mrs. Mary B. Bagley, widow of the late Charles Bagley, died Thursday morning at the home of her daughter, Mrs. E. J. Carter, 63 Jenness street. She leaves two daughters, Mrs. E. J. Carter of this city and Mrs. S. H. Woodward of Hamilton, Mass., also one son, Mr. George Bagley of this city.

MURPHY—Catherine Murphy, child of Joseph and Mary Murphy, died this morning at their home, 331 Lakeview avenue.

See our $2.00 patent leather shoe for young men. Boulger's shoe stores.

What the Hustlers are Doing.

About the middle of May those hustlers in the American House Clothing store of Talbot & Co. made a masterstroke in purchasing the stock of fine suits of Strous & Bros. Beyond all expectation was the great trade which followed the announcement in the Sun. For the last two weeks the business at this popular store was almost doubled. It proved that fine goods could be pushed if the prices were low enough. Finding their stock became broken by such a trade they managed to make another $10,000 deal with Crouse & Brandegee of Utica, N. Y., a concern noted all over the United States for their fine goods and superior make, and offer prices Friday and Saturday on these goods that will make June 5 and 6 the banner days of the year. It's refreshing to see, in a season when so many are crying dull trade, a hustling, pushing concern like the Talbot Clothing company. Read the announcement on last page and see their windows.

APPLETON COMPANY SUED

FOR $20,000 DAMAGES BY MISS ROURKE.

Other Hands are Likely to Follow for Similar Causes.

Another civil suit has been brought against the Appleton Mfg. Co., as the result of the accident which happened recently whereby unfortunate Ellen Laplante lost her life and several were injured.

The plaintiff is Miss Katie Rourke, one of the girls injured and sues to recover $20,000. The declaration, it is said, will state that the plaintiff was seriously injured owing to the negligence of the defendant corporation. The suit is returnable to the Superior court the first Monday of July and the case will be tried in September. B. D. O'Connell represents the plaintiff.

Judge Hammond is presiding at the civil term of the Superior court at Cambridge and has nearly finished the list of waived cases.

You wed—we sell the ring you give—we sell silverware. J. D. Crant, 64 Merrimack street.

In a Mirror.

"Well, old man, who is your tailor, I see you have got a new tog on, they take in your well rounded proportions to perfection," was the way the scribe put it to an acquaintance he met at hand a few days ago. "Well," he replied, "you see that suit, it cost me $15. Ever since I've been old enough to earn the money I've had ——— make my clothes. I've paid $30 or thereabout, never less than $25. I've gone in and bought this Shuman suit right out in half an hour and had no waiting." "You went to Boston to get it?" "No, got it up at the Merrimack Clothing Co., opp. city hall. That O'Brien, the manager, understands fitting fine clothing to perfection." "Well, guess I'll have to go and see him," said the scribe. "My own tailor is a little shoddy."

Negligee shirts, the right kinds, at the Merrimack Clothing Co., opp. city hall.

NORTH BILLERICA.

The funeral of Mrs. Martha Maxfield took place yesterday afternoon from her residence on Elm street. Rev. Colby of Manchester, N. H., formerly of North Billerica, officiated. The bearers were her three sons, Messrs. Stewart, William and Charles, and her son-in-law, Mr. L. W. Butler. Interment was in the Edson cemetery.

The selectmen paid off the firemen for their work in fighting brush fires during the last month, the total paid out being $450.

Thomas Harrigan went before the selectmen yesterday to secure the town hall for political meetings. They were indignant at the school board for refusing the hall for such purposes, and have set out to have the obstacles to the use of the hall removed.

Sat. at 11 o'clock at Keyes' auction, 7 carriages from Carter & Brown to be sold for just what they will bring.

LOCAL NOTES.

Tomorrow's Sun eight pages.

A good shoe for a dollar, at Boulger's shoe stores.

New York Cloak and Suit Co., are quoting special reduced prices for Friday and Saturday.

An effort is being made to have the Lowell and Lawrence Caledonian clubs unite in holding their annual games.

The members of the First Universalist and Grace churches held a sociable in the vestry of the former church last evening.

"The Deestrick Skule at Blueberry Corners" was the comedy presented by the Y.P.S.C.E. of the Eliot church last evening.

A cottage house of 7 rooms in the rear of 583 and 585 Broadway, will be sold at 5.15 p. m. tomorrow, C. F. Keyes & Co., Auctioneers.

Read adv. of Highland Park company. Call at 52 Central street for free tickets and attend tomorrow's opening sale. Page caters at the park.

Eirene lodge, I. O. G. T., held an interesting debate last evening, the topic being: "Resolved, That in the reading of books the mind receives more good as enjoyment from fiction than from fact."

The committee on the Fourth of July celebration has opened headquarters at the American house, room 4, up one flight, where those having business to transact may call. Arrangements are being hustled along under the energetic supervision of Col. Dimon.

The Raymond Jubilee singers made their second appearance in Prescott hall last evening. Prof. Hobby was accompanist and the sweet melodies of Dixey land pleased the audience. Miss Rose Wilson, Eugene Mabey and Roger Wilson sang "Blow, Blow, Gabriel, Blow," and "Old Uncle John."

The C. H. Whitney estate, No. 164 Coburn street, in five lots. Tomorrow, promptly at half-past 4 o'clock, in the afternoon, and without limit or reserve, I shall sell to the highest bidders the following parcels of real estate: Lot 1, cottage house of seven large rooms, large pantry, cemented cellar, city water, sewerage and gas; all in good order and repair. Stable with storage loft and cellar; it is now used for a summer kitchen and general storage; also shed and 4571 square feet of land, running through from street to street, and having a frontage of 50 feet on Coburn street and 32 on West street. This is a splendid home for a man in moderate circumstances and an excellent place to buy for investment or improvement. Lot 2, building lot on Coburn street, 3239 square feet of land, with a frontage of 40 feet. It's a very nice lot, all ready to build upon and joins lot 1. Lots 3 and 4, two lots of land on West street adjoining each other, also adjoining lot 1. They contain 2184 and 2233 square feet of land respectively, and have a frontage of 51 and 42 feet each. On these lots is a large stable with seven stalls, storerooms and a large loft; also large wagon shed 30x30 feet, with loft overhead. The lots will be sold without the buildings. The sale of the buildings will follow sale of lots, and they are to be removed or torn down unless purchased by parties buying the lots. Sale rain or shine with J. E. Conant & Co., in charge. House open for inspection after 10 a. m. on day of sale. Sarah E. Whitney.

Rogers Hall school closed yesterday for the summer vacation.

PUTNAM & SON.

The Chance of a Lifetime

AN ELEGANT WATCH FOR $2.95.

Men's, Boys', Ladies' and Ladies' Chatelaine, real silver, gold plated or oxidized steel, open face and hunting case, stem winding, imported SWISS WATCHES for **$2.95.**

American Waltham Watch Co., Seth Thomas Co. and Harlem Watch Co. Watches for **$3.95.**

Simply to advertise our store, we make the MOST ASTONISHING OFFER ever made in America.

YOUR CHOICE from 16 styles of beautiful watches, splendid time keepers, exquisitely finished, for **$2.95** or **$3.95**, that usually sell at the jeweler's from $12.00 to $18.00.

HOW TO GET A WATCH

We give you a card bearing our name: When you have bought $5.00 worth of goods—you may be as many weeks as you please in making your purchases—bring the card to our store and you can buy any one of these beautiful watches for **$2.95** or **$3.95.**

AND NOW FOR CLOTHING

The VERY BEST CLOTHING that can be bought in Lowell for the VERY LOWEST PRICES. SPLENDIDLY MADE. SPLENDID FITTING.

YOUNG MEN'S STYLISH ALL WOOL summer suits, **$5.00, $6.00, $8.00.**

MEN'S STYLISH SUMMER SUITS, strictly all wool, **$8.00, $10.00, $12.00.**

MEN'S AND YOUNG MEN'S all wool BLACK CLAY WORSTED SUITS sacks or frocks, **$8.00, $10.00, $14.00.**

MEN'S AND YOUNG MEN'S TROUSERS, all wool, handsome patterns of fancy striped worsted, **$2.50 and $3.00 a Pair.**

BOYS' AND CHILDREN'S all wool suits, Sailor, Reefer suits, Double Breast Jacket suits, ages 3 to 16, for **$2.00, $2.50** and **$3.00.**

GENUINE BALBRIGGAN UNDERWEAR, the greatest value ever shown, **25c and 50c a Garment.**

MEN'S FINE HALF HOSE, Tan Shades and Fast Black, **12 1-2 and 20c a Pair.**

STRAW HATS

for men, boys and children, the greatest assortment of stylish hats in Lowell.

Come in and see the beautiful watches: Get a card, it costs you nothing to do so.

PUTNAM & SON, CLOTHIERS, 166 Central St

LATEST

CORPUS CHRISTI FEAST

PROCESSIONS WILL BE FEATURES OF THE OBSERVANCE.

Arrangement for an Elaborate Display at St. Patrick's—Order of the Procession—All the Societies Will Take Part—Singing Will be by Three Choirs—1000 People Will Take Part.

The grand observance of the feast of Corpus Christi will occur in all the Catholic churches Sunday.

At St. Patrick's church the procession, which is always a grand and inspiring feature, will be held. Beautiful altars have been erected in the convent grounds and at the monument in the church yard, and each of these will be visited by the processionists.

The order of the procession is as follows:

Cross bearer and acolytes, boys' sodalities; Young Men's Catholic Temperance societies (second division), girls' sodalities, Children of Mary sodality, Immaculate Conception sodality, boys' choir, girls' choir, altar boys, sacred ministers and guards of honor.

The guards of honor will have positions as follows: A. O. H., and Hibernian Knights in the convent grounds; Wolf Tone guards, Fenwick street; St. Patrick's Temperance society, church grounds near the monument; Holy Name society, church grounds, Central walk.

None but those taking part in the procession and the singers will be admitted to the church grounds.

In the church short vespers will be sung. After the Magnificat the boys' choir will sing the "Pange Lingua," and at the first altar, the hymn "Veni Jesu, O Cor Amoris" will be rendered.

The Immaculate Conception choir will sing the "Tantum Ergo," at the second altar. On the return "Lauda Sion," will be sung and the St. Patrick's Cadet band and the chimes will play alternate verses of "Graces From My Jesus Flowing."

At the monument the church choir will render "Lauda Sion," and all choirs accompanied by the chimes will join in the "O Salutaris," and "Tantum Ergo," and the cadet band will play the music of the hymn, "Thee Sovereign God."

While the procession is entering the church the first and sixth verses of "Jesus, my Lord, my God," will be sung, and in the church the musical program will be: "O Salutaris," "Tantum Ergo" and Hymn of Thanksgiving by the choirs and the congregation.

It is estimated that there will be 1000 people in the procession.

CRESCENT ATHLETIC

Banquet Last Evening, With Election of Officers for the Year.

The Crescent Athletic club of the Highlands held its third annual banquet at its quarters last evening and incidentally royally welcomed its sea faring member, Bertram Bent, just returned from o'er the briny. The officers are:

President George H. Runels presided, and next him at the table were Vice-President Bertram D. Bent; Treasurer M. Spears, Secretary E. S. Swift, A. R. Lyman, Josiah Butler, Jr., and W. J. Rifenberg of the executive committee were also present.

The members are Franklin M. Spear, C. T. Wing, Francis Cuttle, J. W. Davis, C. B. Davis, C. Fred Hard, C. S. Hale, H. R. Livingston, R. N. Mackay, Albert Varnum, L. A. Wing, James H. Cuttle, F. O. Davis, Leonard Geldert, A. James Harper, Royal Hope, E. Libby, W. L. Muzzey; honorary members, Wm. M. Bent, W. E. Everett, Jr.

LOWELL ARCHDEACONRY.

Rev. St. John Chambre Officiated at the Opening Meeting.

The Lowell archdeaconry of the Massachusetts Episcopal diocese held its semi-annual meeting in St. Stephen's church yesterday, the Rev. A. St. John Chambre, archdeacon of the Lowell archdeaconry.

The business session followed, Bishop Lawrence presiding. The Rev. J. W. Hyde was re-elected secretary, Robert H. Gardner delegate to the board of missions. The Rev. George S. Shinn, Newton; the Rev. James H. Van Buren, Lynn; Charles G. Saunders, Lawrence, and J. W. Bird, Auburndale, were re-elected as executive committee.

The afternoon session was presided over by the archdeacon. Denman Blanchard of Lynn was elected treasurer.

CHIEF HOSMER REMEMBERED

By the Firemen of the Department Before Starting for London.

Last evening Chief Hosmer of the fire department was the recipient of a very agreeable surprise.

While he was in his office a party of captains from the different houses and a few intimate friends dropped in on him, and their spokesman, Mr. Charles Richardson of the Appleton Mfg. Co., in a brief speech presented Chief Hosmer with a substantial cash present from the members of the fire department. The chief was too surprised to say much, but expressed his heartfelt thanks to the donors. Chief Hosmer departs on Monday. On the ship with him will be Mr. Jenness and Dr. J. B. O'Connor of this city.

Sewer Work.

Last night the Windsor street sewer was completed and tomorrow work will be commenced on the Fifth avenue sewer, which will be 1125 feet long. About 50 men will be employed and 775 feet of brick with 350 feet of 15 inch pipe will be laid.

"Charlie" Wants Interest.

It is said that "Charlie" Clapp will charge interest on that $3200 for which the city committee purchased horses, but the color of which "Charlie" has not yet seen.

The Greenhalge Estate.

Nat. F. Ryder of Middleboro has been appointed administrator of the Greenhalge estate. There is no real estate and the personal property is valued at $10,000.

Golf Building.

The Long Meadow Golf club last night voted to erect a building of its own at the links on Andover street. The plans for the new house provide for a two-story structure. The membership is limited to 100.

Misses' russet shoes, sizes 11 to 2, only 75 cents, at Boulger's shoe stores.

BASE BALL.

Tom Craig says he will play his professionals against any team of league players for a purse of $100 at any time. Perhaps later, when the league boys get hard up for a game, they will accommodate the confident Tommy. It is doubtful if he can pick up a team in this city without going into the league for a few players. Tom means well, but he should confer with Dan McVey before putting up funds, as Dan is more conservative, besides being a fine umpire.

That game tomorrow between the Emeralds and the Unions is still the leading base ball topic of the week, and both managers are keeping mum the while. It is safe to estimate that there will be 1000 people at the Fair Grounds tomorrow afternoon, and enthusiasm will run high while bets already are many. Even money is offered and perhaps when the North Chelmsford rooters come down they may considerately give odds on their favorites. Manager Dunnigan has quite a bundle of "velvet," some of it Billerica money, which he will put up on his favorites. The Emeralds are not a bit frightened by the rumors that a Boston battery has been engaged by the Unions. Connors and Eugene Donovan will be their battery in all probability, and their infield will be strengthened.

In comparing Day and Smith recently some of the former's friends think I underrated his ability. There was no intention of such, for Day is a crack fielder and a tower of strength to the team.

The Emmetts lose a strong man in Donovan, who goes to play with his little brother Connie for the Emeralds.

It is said that the Wamesits will drop out of the league after Saturday's game. If this is so the league will probably vote to play with six clubs, which many cranks believe would be a better scheme than that at present. It will be known for a fact at tonight's meeting what they intend to do.

Frank McMahon, a great Emerald crank, has started to build a house on the result of the last Emerald game, and expects to be able to add a stable to it after Saturday's game.

Mike Mahoney enjoys umpiring at Mountain Rock and already he is gaining flesh.

An umpire has more cause to worry at the Fair grounds, for some one in the grand stand can drop a brick on him without giving him time to shift his protector.

There will be a meeting of the league at this office this evening.

Games Yesterday.

Boston, June 4.—The Bostons easily defeated the Chicagos through their ability to bat when hits were needed. Both Sullivan and Parker pitched well. Pfeffer of Chicago was applauded as he came to the bat, showing that the once star second-baseman was still popular with the public.

Boston .....0 0 0 0 1 4 3 0 —8
Chicago .....0 0 0 1 0 0 2 0 0—3

Batteries—Sullivan and Tenney; Parker and Kittredge.

At Brooklyn—Cincinnati, 8; Brooklyn, 0.

At New York—New York, 13; St. Louis, 3.

At Philadelphia—Philadelphia, 7; Pittsburg, 6.

At Baltimore—Cleveland, 7; Baltimore, 1.

At Washington—Washington, 10; Louisville, 6.

At Pawtucket—Pawtucket, 22; Bangor, 11.

At Fall River—Fall River, 8; Lewiston, 1.

At New Bedford—Portland, 10; New Bedford, 6.

At Brockton—Augusta, 9; Brockton, 8.

At Keyes' auction tomorrow ice carts and all tools used in the business of Donovan Bros.

STRAWBERRY FESTIVAL

Of the Worthen Street M. E. Church.

It was a strawberry festival and a sale united that the Worthen street M. E. church people held last evening. There was a large attendance.

A canoe set in a bed of flowers served as a booth where Ella Proctor and Pauline Kidder sold pretty roses and pinks.

There were also a refreshment department, a table for sweet meats and another for the sale of aprons.

At the meeting of the Naval Veterans last night, the following members were elected delegates to the national convention to be held in New York city: Chas. Cowley, Edward C. Robinson, Thomas A. Crowley and Cyrus Perkins. A vote of thanks was tendered Admiral Belknap for his lecture delivered here recently.

Tomorrow The Sun will have eight pages to accommodate the advertisers and allow more reading matter.

A NEW BRIDGE WANTED

BY RESIDENTS OF THE BLEACHERY VICINITY.

They Were Out From the Bleachery and Swedeville Last Night Before the Street Committee in Large Numbers.

The most important matter that claimed the attention of the committee on streets, last evening, was the petition for a bridge over the Boston and Lowell tracks in Meadowcroft street, and also that Lundberg street be laid out and accepted.

J. W. McEvoy, Esq., represented the petitioners, and Rev. J. M. Guillard, O. M. I., spoke strongly in favor of the petition, and said travel in the vicinity is really dangerous, particularly so on a windy day. He instanced a case where he had a narrow escape and might have been run over by an engine had not some one warned him of the approach of a train.

Others who appeared in favor were: Peter O'Neil, Wm. Brennan, Councilman Pihl, George Emsley, Wm. Connors, Mr. Foster, John Mehan, J. C. Pihl, George W. Hunton and Messrs Hatch and O'Connor.

George R. Richardson, Esq., appeared for the B. & M. road, and said the city has no right to construct the bridge, as it is work the county should do.

The committee took no action in the matter, but left it for the railroad company and the petitioners to come to some agreement.

It was decided to ask the city solicitor's opinion regarding the Lincoln street petition, and a sub-committee was appointed to look into the matter of the Wilder street bridge.

The petition of Eliza Blaisdell, Henry L. Newell and E. A. Smith was granted.

The petition of Mr. Carney for streets in Pawtucketville was laid over.

A sub-committee was appointed to look further into the Beech street petition, and next Wednesday evening was appointed for a hearing when arguments in favor or against asphalt paving on Westford street from Westford street to Tyler park, can be made.

FUNERALS.

HART—The remains of Daniel Hart were sent to Bellows Falls, Vt., today, for interment.

A Common Error.

The public may not be aware of the fact that the city treasurer has but to collect the taxes as the lists are submitted to him by the assessors.

If there are any errors in names or double assessments, the error belongs to the assessors' department and not to the collector's. The collector of taxes does not make the assessment or even make out the tax bills. He takes the list as it comes to him from the assessors and collects under their direction and by their warrant. In justice to the city treasurer this common error should be explained. Mr. Jeannotte would have been saved all his annoyance if he had shown his receipted tax bill to the city treasurer instead of to Officer Jones.

Special Meeting Called.

Mayor Courtney has called a special meeting of the aldermen for 7.30 tonight. It is confidently expected that Mayor Courtney will name his license commissioner at this meeting.

Humane Society.

The following persons have sent contributions to the Humane society, in addition to those whose names were published a day or two since.

Mrs. Hocum Hosford, Mr. Austin Chadwick, Mr. Louis Robeson, Dr. W. P. Lawler, Mr. J. W. Piper, Mr. H. K. White, Miss May Bement, Miss Harriet Smith, Mr. G. F. Sheldon, Miss H. N. Greenhalge, Mrs. J. B. Bouton, Miss Harriet F. Nesmith, Miss Isabella W. Nesmith, Miss Helen Nesmith, Mr. O. H. Perry, Mr. Charles H. Coburn, Mrs. James H. Carmichael, Mrs. O. B. Randlett, Mr. Charles F. Young, Miss Florence Young, Mrs. S. Comptois, Mr. George G. Reed, Mr. Frank Goodale, Mr. John M. Pevey, Mrs. Albert Pinder, Mrs. Henry H. Noyes, Mrs. F. Dickerman, Mrs. S. E. Cross.

Col. James Francis with several members of the Legion of Honor have gone to Gettysburg to attend the dedication of the monuments erected in memory of Gens. Meade and Hancock.

Mr. Hiram Potter of Lawrence is visiting his sister, Mrs. Mary Russell of Nesmith street.

An important sale of 3 cottage houses, Robert street, Pawtucketville at 4.30 tomorrow. C. F. Keyes & Co., auctioneer.

TO RENT—Boarding house, 16 rooms and large dining room, at 157 Market street. Enquire at 157 (same).

WE stand for home made goods as against the foreign article. Massachusetts made clothing, like Massachusetts honor, always has the pure ring. No brass jingle strung to it.

SHUMAN'S

You are a wage earner. Yes. Well, home industry touches your pocket. Look at the label on the coat. If the name is Shuman, it's home made. It's the best, mind you.

Every Dollar You Invest In Shuman Clothing

is a dollar put in circulation around home. Today we name three bargains. These prices admit of no premium at the end of a string.

One lot of A. Shuman & Co.'s fine ready-to-wear Suits in a medium mixed Cassimere of this season's make, and a choice pattern. The goods could not have been retailed early in the season for less than $15. Our challenge price is $10.

One hundred fancy Worsted Suits in different shades and patterns in Sacks and Cutaways, not a cotton warp, but pure worsted and a good weight; well made and fine fitting. Sizes 33 to 42. The actual value of these suits is $15. Our challenge price, $10.

Two hundred blue Serge Suits, plain serge and wide wale, all seams double sewed and stayed to prevent ravelling. Stouts, regulars and slims, fit any shape. The best value any man can get at $15. Our challenge price is $10.

$10.00 SUITS

N. B. As we have no branch store or agencies these bargains can be had only at this big store.

Fashion's Corner. **Merrimack Clo. Co.** Opp. City Hall.

THE SUN EXTRA

5 O'CLOCK

A DERRICK FELL

At the Gorham Street Court House Today.

THE NEW BUILDING WAS CONSIDERABLY DAMAGED

But Fortunately No One Was Injured.

There was an accident at the new court house this morning, and fortunately for all concerned no one was injured.

At 10.30 people in the vicinity heard an awful crash, and rushing to the court house found a scene of confusion.

The big derrick near the Elm street side had broken, and at first it was feared some of the workmen were injured.

At the time of the accident a big iron beam was being hoisted to its position in the new structure. When it reached a height almost on a level with the top of the structure the engine of the derrick stopped.

Then at a given signal the brakes were put on again; there was a sudden jerk, and the iron beam, cross-bar and derrick fell.

When it was learned that nobody was injured, an investigation of the damage done was begun.

It was found that a considerable portion of the brick work was loosened and some fell. Then the large blocks of sandstone were knocked out of place and some of them were chipped and broken so that it is said new blocks will have to be substituted.

One of the men said that the loss of time and the damage done computed together will amount to $1000.

SALISBURY'S HORSE

Won at the Epsom Races Today.

Epsom, Eng., June 5.—Today is ladies' day at the Epsom races and the weather is perfect. The principal event was the race for the Oaks' stakes, 4500 sovereigns, for 3 year old fillies to carry 126 pounds weight each, the owners of the second and third horses to get $500 each out of the stakes. Canterbury Pilgrim, owned by Lord Salisbury, won the stakes, while the Prince of Wales' Thais won second money and J. G. Hill's Prospector got third.

BROKE PREVIOUS RECORD.

Fast Trip of the Steamer St. Paul Across the Atlantic.

New York, June 5.—The American line steamer St. Paul was sighted off Fire Island at 12.22 this afternoon, breaking all previous Southampton records.

She left Southampton on May 30 at noon, and her time across, allowing the time she will take from Fire Island to the city, will be 5 days 5 1-2 hours.

He best previous record was made on the last trip, when she made the trip in 6 days 9 hours 5 minutes.

The best record until today was 6 days 7 hours and 15 minutes, made by the New York in 1894.

KILLED BY A TRAIN.

Connecticut Man Meets Death While Attempting to Board a Train.

New Britain, Conn., June 5.—Archibald McBrayne, aged 22, was killed at the Plainville station on the N. Y., N. H. and H. railroad while attempting to board a moving train this morning. He went under the wheels.

HOT FROM THE WIRE.

Nadeau and Willis of the Brockton base ball team were each fined $25 for reporting late for yesterday's game.

The residences of A. W. Day and F. G. Hankins, on main street, Haverhill, were broken into during the night by means of lower windows and clothing and money were taken.

Capt. Wm. Gale of Amesbury, aged 84 years, died today.

POLICE COURT.

Case of Stealing a Bicycle, and Some Other Cases.

Two drunks were released and two suspicious persons were allowed to go.

Thomas Mulligan is only 19 years of age, but he has been in for drunkenness more than once. He was sent to the Massachusetts reformatory.

Officer Cogger said that John Cunneff, whom he arrested for drunkenness, acted very peculiarly. Cunneff denied that he was drunk, but he got six months at Bridgewater, just the same.

Bicycle thieves must beware, for Judge Hadley said today that he is going to put a stop to these bicycle thefts.

George H. Martin was in for stealing a wheel from John McLaughlin. They were former room mates, and the machine was taken from his room. Martin said he only borrowed the wheel. He was fined $25, to be paid in three days, or four months in jail.

Two liquor cases were continued.

Josephine Bruiere was in for threatening another woman named Rosa Boulais, in French. She threatened to wind up the earthly career of Mlle. Boulais should the latter go through a hallway that they were wrangling about. The court is made very weary by such cases, which should never be brought into court, being the result of a linen masticating match between a couple of angry women. The defendant was discharged and the government witnesses got no fees.

Ferdinand Carron pleaded not guilty of the larceny of wearing apparel from Thos. Pelletier.

HUNDREDS OF BOYS In Lowell are wearing our all wool $2.00 suits.

The goodness of this clothing surprises every one who's seen it. Double breasted Jackets, Reefer suits and Sailors for boys 3 years of age to 16 years.

Other qualities, equally as cheap, up to the finest from Rogers, Peet & Co.

Galatea wash Suits, Waists and separate Trousers.

Those watches are going like "hot cakes." $2.95 for any one of nine styles—same sort jewelers sell for lots more money.

PUTNAM & SON, 166 Central Street.

SUPT. CHENEY'S MISTAKE

Causes a Delay in Work on Gorham Street Sewer.

Supt. Cheney and his sewer machine struck a snag on Gorham street last night.

The superintendent made a slight miscalculation, and he is now undoing what was wrongly done.

Mr. Cheney calculated not to interfere with railroad travel from Westford and Chelmsford streets, and so arranged to have the frame work of the sewer machine so set up so that cars could pass under it. When it came to laying the pipe under the tracks at the corner of Appleton street, it is said his intention was to prop up the tracks with heavy joists or some other support, thus avoiding any interference with car traffic.

His plan seemed feasible and last night the frame work was set up. But between 11 o'clock and midnight, work on the sewer was practically suspended. It was found that the frame work was too low for the cars to pass beneath and so it had to be taken down and placed up higher. Of course the cable along which the trucks are carried had to be disconnected.

Supt. Cheney ran around to the place before 6 o'clock this morning, but at 10 o'clock very little work was being done. Pipe has been laid only about one-fifth of the entire distance so far and the machine has been in operation two weeks, with night and day shifts, which means means about one month with one shift.

Residents along the street do not expect the work will be finished till August, though before it was started the committee believed it would require only one month.

Ladies' kid Oxford ties, 59 cents, at Boulger's shoe stores.

Mr. and Mrs. Joseph A. Nesmith have gone to their summer home in Conway, N. H.

Mrs. Eliza P. Underhill and Miss Olive S. Parsons of Rogers Hall are at Kennebunkport, the guests of their cousin, Miss Mary Nesmith.

Y. M. C. I.

There will be a special meeting of the Y. M. C. I. in their hall Sunday afternoon, June 7, at 2 o'clock, all members are requested to attend as business of importance is to be attended to. Per order, John J. Carroll, secretary.

Close Watch on Yankees.

Ottawa, June 5.—The fisheries department reports that the two Dominion cruisers on the Great Lakes are effectually putting an end to poaching by United States fishing boats. This year American fishermen on Lake Erie are using invisible buoys, making it necessary for the police steamer Petrel to use grappling gear to find the nets. The catches on the American side are too small to pay.

FOR RENT

NOTHING BETTER

Than the new Stedman Tenements on Glidden avenue and Marginal St.

RENTS LOW

IF THE DOCTOR

says you should take a little stimulant why not get the best. That you will get if you trade at McFadden's wine rooms opposite the post office. All the choicest brands of ales, wines and liquors.

J. F. O'DONNELL,

Practical Undertaker

Always on time. Out-of-Town Orders promptly attended to. Telephone 490-2.

324 Market Street, cor. Worthen.

FOR FLOWERS

GO TO

PATTEN & CO., FLORISTS

203 Central Street.

LOWELL DAILY SUN.

JOHN H. HARRINGTON, Publisher.

SUN BUILDING, LOWELL MASS.

Issued Daily; Sundays Excepted.

Per Year, $3.00 Per Month, 25c.

City Delivery and Postage Free,

ENTERED AS SECOND-CLASS MAIL MATTER.

Member of the Associated Press

TRAINS TO AND FROM BOSTON.

Southern Division.

To Boston. Lve.	Arr.	From Boston. Lve.	Arr.
6 45	8 50	6 00	$7 03
6 30	7 45	6 30	7 52
6 50	8 08	6 40	$7 37
$7 01	7 55	8 00	9 12
$7 18	x 02	8 20	$9 11
$7 27	8 12	9 00	$9 42
$7 38	8 50	9 15	10 25
7 45	8 35	10 00	11 15
8 50	9 40	10 45	11 38
9 00	10 30	11 50	$12 08
9 49	10 40	12 00	$12 56
11 00	12 00	1 00	$1 40
$11 45	12 30	2 05	3 04
$12 16	1 05	3 00	3 40
1 40	2 50	3 30	4 48
3 00	4 25	4 15	$5 39
$4 00	4 45	5 00	5 41
4 30	5 30	5 25	6 22
$5 20	6 15	5 50	7 05
5 33	6 53	6 15	7 28
$6 24	7 10	7 31	$8 10
$7 52	8 85	8 00	8 40
		10 15	11 22
		11 20	12 23

Sunday Trains.

To Boston. Lve.	Arr.	From Boston. Lve.	Arr.
$7 18	8 02	2 00	2 55
$7 27	8 12	9 00	10 07
8 45	9 50	1 00	1 57
$9 16	10 10	5 00	5 59
$4 25	5 32	7 30	8 10
$5 58	7 00	8 00	8 40
		9 00	10 05

Western Division.

To Boston. Lve.	Arr.	From Boston. Lve.	Arr.
6 50	8 04	7 30	8 33
8 15	9 13	9 25	10 37
9 25	10 42	10 25	11 46
10 50	12 05	1 00	1 08
12 05	1 38	2 15	3 19
12 45	2 01	3 30	4 29
2 30	3 45	3 40	4 56
3 20	4 14	4 25	5 43
4 05	5 24	5 01	6 18
5 10	6 41	6 01	7 06
6 15	7 30	6 35	7 46
7 00	8 08	9 40	10 41
9 30	9 44		

Sunday Trains.

To Boston. Lve.	Arr.	From Boston. Lve.	Arr.
8 15	9 27	8 00	9 19
12 05	1 27	11 45	12 57
4 15	5 27	5 00	6 28
5 30	7 00	7 00	8 21
7 25	8 44		

Trains by this division leave Lowell from Middlesex street station.

Leave Boston from the new Union Station, Causeway street.

§From Middlesex St. station only.

St. Louis does not appeal for aid, but will not refuse anything offered.

There is no probability that the Butler anti-bond bill will become law. It would put too much restraint upon the action of the treasury department in protecting the credit of the country.

Kentucky may be a pivotal state in the approaching campaign, so far as silver is concerned. Blackburn, Campbell, Boies, Bland and Stevenson are all in the line for the nomination of a free silver platform.

The interest in the appointment of a license commissioner is daily becoming more intense, although it is intimated that the mayor has his mind made up, and that it is useless for any interested party to approach him on the subject.

Only last week a part of Prescott street was paved by the street department, and yesterday the same portion of that street was torn up and repaved. It seems that once should be enough to pave the same street within a week.

Fall River has succeeded in securing authority to borrow $100,000 for the construction of sewers. It is a wise investment, and it is always right to make future generations pay their share of the xpenses of building sewers.

The state redistricting bill has passed the more critical stages and is almost certain to become law. Gov. Wolcott who has been quite liberal in the use of his veto power, will hasten to sign that measure. He stands firmly for the interests of corporations and of the republican machine.

General Weyler's news factory in Cuba is endeavoring to make it appear that the insurgent generals are about to desert their followers. The Cuban generals are heroic soldiers, and have already made their motto "Liberty or death." They will achieve an early victory, and all the lies put in circulation by the Spanish general will be unavailing.

The failure of certain societies in Cambridge to turn out in the parade because the Hibernians were placed ahead of them in the order, showed a very narrow spirit. The loyal soldier will not object to serve his country because he happens to be assigned to a place of less honor than that assigned to somebody else. The Hibernians said they were ready to take any position in the line, but the chief marshal decided positions in the parade by seniority. It was not their desire nor their wish to appear as rivals of other societies.

The Lowell & Suburban Railway Co. during the past week has had men out to out off all branches of trees that inferfere in any way with their wires. These men are equipped with requirements for cutting down trees. They have a wagon containing all the necessary tools and it is their business to drive along the streets, and cut down the limbs of trees wherever these may encroach upon the wires. In this way some of the most beautiful trees in the city are disfigured, and left so that they will decay and die. The feed wires of the company run along the streets, and as they are of very high voltage, there is great danger from their contact with the trees, therefore the trees must be mutilated. It is not necessary to get permission from any authority. The employes who were put upon the wagon are under orders to exercise their own judgment. They can cut down just as many boughs of trees as they see fit. It is provoking to see them cut and slash some beautiful trees, merely because a wind storm might bring the branches in contact with the wires. It appears there is no authority in the city to save the trees from destruction. If an ordinary citizen wants a tree cut down, or even the branches of a tree made shorter, he must get permission from the street department, but the street railroad company wants no such permission, they seem to own the streets in partnership with the other companies that string wires overhead. The electric light company saws down all the limbs of trees that interfere with its wires.

HO! FOR THE NEW CITY IN THE HIGHLANDS

TOMORROW, SATURDAY, JUNE 6TH

Is the Grand Opening Day for

HIGHLAND PARK LOTS

FREE EXCURSION

Everybody is invited to call for free tickets; or get on any Chelmsford street car and our agent will pay your fare.

You must visit the greatest land sale ever known in these parts.

The lots are 50x100 feet and up, containing from 5000 to 8300 square feet.

Prices $75, $100, $125, $150, $175 and $200 and worth double these prices to-day.

Only $5 down and $5 a month. 10 per cent. less for cash.

No interest, no notes, no morgages, no taxes. We make all improvements free. Free electric car fares. Free life insurance to purchasers of lots.

If you cannot pay every month owing to sickness or other cause you do not lose your lot. $1000 in cash prizes to builders.

There hasn't been a **bang up land sale** in the Highlands since 1872. There may never be another and you may rest assured there will not be another like the **Highland Park** sale in your lifetime. Take a day off to attend it.

Take Chelmsford Street cars to Forest Street, where carriages will be in waiting.

HIGHLAND PARK

THE HIGHLAND LOTS

that sold for $100 in 1872, are now worth $2500 and $3000. **Highland Park** lots shall advance in the same way, because that's the way the city is growing—west. The lot we offer you for $125 is within 1000 yards of lots that are held at $1200 and $1500. The Highland Park lots will sell for as much in a year or two. They must, they simply can't help it, for the finest residences are being built in this section and such beautiful, healthful, elevated lots as Highland Park contains are the cream of the whole Highlands. Soon the wealthy people who build grand residences will want and will pay well for these magnificent, elevated building sites.

A five dollar bill invested tomorrow at Highland Park may yet make you independent, as Highlands real estate investments have always been the most profitable.

The city will continue to extend westward. Four houses are being built every year in the Highland to one in any other section of the city. If this were the last word of advice we had to offer on earth to our dearest friend we would say: Call at our office at once and select your lot before the rush and go tomorrow, Saturday, June 6, to Highland Park.

Salesmen all day and evening on the land. Office open evenings.

Refreshments will be served by the D. L. Page Co.

52 CENTRAL ST **HIGHLAND PARK LAND CO.** OPP. MIDDLE ST.

TELEGRAPHIC BRIEFS

Bullion in the Bank of England increased $3,050,040 last week.

Emperor William's new yacht Meteor won its first race against British yachts.

John N. Boyd, a prominent resident of Seabrook, N. H., was found dead in his bed.

About 1500 suspected persons, mostly Moslems, were arrested in Constantinople.

The seventh annual convention of the Scotch-Irish society of America began at Harrisburg.

Public bequests to the amount of $23,000 were in the will of the late Miss Harriett L. Brown of Boston.

Charles P. Symonds of Salem, Mass., was convicted on a complaint for breaking the alien contract labor law.

Mrs. Sarah J. Greely of Hudson, N. H., aged 75 years, the last of the long line of Greelys in that section, is dead.

Maurice V. Bresnahan and John J. Reys, shoe machinery manufacturers of Lynn, Mass., were fined for contempt of court.

The many corporations chartered in New Jersey will furnish that state this year with an income of $800,000 in taxes.

Burton Fralzer, 27, a carpenter, of Ellsworth Falls, Me., took an overdose of morphine by mistake, and died from its effects.

An unknown man attacked and robbed J. C. Armstrong, a one-armed peddler, while he was passing through the woods near Orland, Me.

The woman who was found dead in the United States hotel, Boston, was identified as Lilla Casey, formerly a waitress in a Boston saloon.

At the concluding meeting of the British Woman's Temperance association yesterday, various resolutions of a temperance character, and urging the government to insist upon Armenian reform were carried.

As Anticipated.

Lexington, Ky., June 5.—Delegates-at-large, J. C. S. Blackburn, P. W. Hardin, John S. Rhea, W. T. Ellis; alternates-at-large, Robert W. Nelson, J. Morton Rothwell, Theodore F. Hamman and John D. Carroll; Electors-at-large, J. P. Tarvin and W. B. Smith.

The Democratic state convention closed yesterday, after the free silver men had secured everything in the organization, as well as in the platform. The resolutions not only instruct the Kentucky delegation for Senator Blackburn for president, but also for the unit rule, so that the two delegates from the Louisville district will have no voice whatever at Chicago. The free silver men have the four delegates-at-large, and all the other delegates, except the two from the Fifth district. The delegation stands 24 to 2, and under its instructions for Blackburn and the unit rule, it is the same as solid. Blackburn and Hardin were free silver running mates in the last campaign. Rhea and Ellis, the other two delegates-at-large, have been the leading stump speakers in the free silver canvass which closed last Saturday. They are exceptionally brilliant orators. Nelson, Rothwell, Hallam and Carroll, the alternates, were also prominent for free silver in the canvass, as were Tarvin and Smith, the candidates for electors. From expressions among the Kentucky delegation, it is learned that their second choice for president is Bland of Missouri.

NERVOUS Troubles are due to impoverished blood. Hood's Sarsaparilla is the One True Blood Purifier and **NERVE TONIC.**

Where Is Daniel Phillips?

Bridgewater, Mass., June 5.—Daniel Phillips left home Wednesday evening to take a bath in the river. When he had not returned at a late hour, his wife went to look for him. His clothing was found on the bank, with his watch and $23 in money missing. One of the pockets of his vest had been hurriedly torn out. One theory is that Phillips was assaulted, robbed and thrown into the water. Another is that he committed suicide, and still another is that Phillips is still alive, and that he left his clothes as a blind to cover up his disappearance from home.

Might Have Been Averted.

Moscow, June 5.—Eye-witnesses of the terrible crush on the Khodijnskoje plain last Saturday agree that M. Vlassovsky, prefect of police, is chiefly to blame for the disaster. He refused military offers of troops to control the crowd, declaring that he knew his own business, and that there was no need of any fear of an accident. Popular feeling against Vlassovsky is intense, and his name has become a curse among the populace. A number of moujiks were drowned in the vats of beer provided for the feast, in which they plunged in order to secure the liquor.

Sleuths Will Flock at St. Louis.

St. Louis, June 5.—Chief of Police Harrigan has telegraphed to the principal cities in the country for detectives, who will arrive in St. Louis Saturday, and remain here until after the convention. These detectives come at the expense of St. Louis, and their salaries and expenses are paid from the regular police appropriations. Their duty will be to watch the crowds which attend the convention and to arrest every person of bad reputation they see in the city, whether the crook is wanted for any particular crime or not.

Fighting Continues.

Athens, June 5.—Telegrams from Crete indicate a state of anarchy in the whole western portion of the island. In numerous villages the Turks are besieged by the insurgent Christians. Wherever the Mohammedans are in a majority they plunder and murder the Christians. The sounds of battle in the villages are distinctly heard on board the warships in Suday bay.

Freeze Out In Madagascar.

London, June 5.—A dispatch from Lorenze Marques, Delagoa Bay, says that Mr. Pointer, an American prospector, has arrived there from Tamattave, Madagascar, were the English and American consuls told him that it was useless to remain, because the French refused licenses to foreign prospectors.

Evidence Was Weak.

Bangor, Me., June 5.—The hearing in the case of Charles Prouty, who was arrested on suspicion of having caused an explosion of dynamite under the house of Mrs. Nellie Donohue in Veazie, May 19, was held here yesterday. The evidence was insufficient, and the prisoner was discharged.

Trouble Brewing In Samoa.

Apia, May 20.—There is just now, if appearances go for anything, an attempt being made by Germans here to assist the present pretender, Tamasese, as they did his father some years ago, and thus have a puppet upon the throne of Samoa. German authorities are also endeavoring to introduce the German language into the municipal council, and other official business, but this attempt is being opposed by the United States and British consuls. The Tamasese party have lately been making a demonstration of defiance, and it is very doubtful if the trouble can be kept off much longer.

Both Are Laid Up.

North Adams, Mass., June 5.—Thomas Gooden proprietor of a hostelry on the state line, which is said to have a bad name, shot John Hourihan, an employe, last night, with a shotgun. The shot peppered Hourihan's left hip, making a dangerous wound. Gooden and Hourihan had had a fight in the yard over a horse, and the former retreated to his bedroom, and while Hourihan was trying to force an entrance, the shooting was done. Both men are in bed from their wounds.

Miss Field's Death.

Honolulu, May 28.—The funeral of Kate Field, who died here on the 19th inst., took place the day following. Miss Field was taken sick on the 13th at Kalaua, a small hamlet of Hawaii. She complained of pains in her chest, but did not consider the matter serious. She took a bad turn, and a few days later was placed on board an island steamer. She died half an hour after the vessel reached this port. Pneumonia was the cause of her death.

It's a Good Idea

to have your table fare wholesome and delicious as well as economical;—in other words, to use

COTTOLENE

Sold everywhere.

Havana Filler.

Sumatra Wrapper.

Skilled Workmanship.

This combination is what makes every Tim cigar so good. Five cents everywhere.

Timothy Gay & Co., Boston.

Gardner, 20 Prescott street, has a good Upright Piano, seven octaves for Sixty Five Dollars—Friday—It's just what you want.

PLEASANT ROOMS to let in THE SUN building, Merrimack square.

Lawn Mowers

We name below the lowest prices ever made for good substantial machines, will work easily, cut close and last a long time.

The Columbia.

12 inch cut $4.00, 14 inch cut $4.50, 16 inch cut $5.00.

The Girard.

12 inch cut $2.50, 14 inch cut $3.00, 16 inch cut $3.50.

The Rover.

12 inch cut $2.25, 14 inch cut $2.50, 16 inch cut $3.00.

We have also the High Imperial and Ideal mowers.

BARTLETT & DOW

216 CENTRAL STREET.

PHILIP J. FARLEY, Room 11, Barristers' Hall. Attorney and Counsellor at Law.

JOSEPH W. LEACH, Room 12, Shedd's Block. Pianist and Teacher of Singing.

SMOKE **OLD 64 CIGAR.** H. BOOT, Manufacturer.

JOHN W. McEVOY, 157 Central St. Opp. American House, Attorney and Counsellor at Law.

COURTNEY & COURTNEY, Munsur Block. Counsellors-at-Law. William F. Courtney. Henry S. Courtney.

W. A. LEW, 49 John Street. Clothing Cleansed, Dyed and Pressed. Orders received for cleaning, dying and pressing promptly and neatly executed.

LOTHROP & CUNNINGHAM, 182 Merrimack Street, Photographers. Crayons, Pastels and Water Colors a specialty. All work guaranteed.

By Geo. A. Murphy & Co., Auctioneers, 380 Middlesex St., Lowell.

Positive Sale of Valuable

Real Estate

Known as the Murphy Estate, Nos. 377 and 379 Broadway, between Fletcher and Willie Streets.

On Tuesday, June 9, at 4 o'clock p. m.

The property consists of 5000 feet of land, at the corner of Broadway and Willie Streets, on which is a 2½ Story House and Ell, used as a store and tenement. The estate has a frontage of 112 feet on Broadway and 50 feet on Willie Street. It is a corner lot and in the present condition rents for $35 per month. The largest part is now used as a wood-yard that pays a low rent. This is one of the best places of real estate that can be found in this vicinity, it is all front, and is one of the best locations for store and tenement property that can be found in the city. It will positively be sold to the highest bidder and on very easy terms. Don't miss this sale if you want to buy what can be called a first-class investment. Security to the amount of $500 will be required as soon as the property is struck off; other terms easy and made known at sale. House open for inspection on day of sale. Make any inquiries of the auctioneers. By order of

MARY A. MURPHY.

EIGHTH SEASON

LAKEVIEW PARK

A SUMMER DAY PARADISE, NATURE'S HOME and BEAUTY'S BOWER.

Only 5 miles from Lowell on the Lowell-Nashua road.

Attraction for Lakeview Theatre for the Week of June 1st.

MISS POLLY HOLMES "The Irish Duchess."

CALIFORNIA TRIO, Knockabouts.

The Favorite Comedian, CHARLES KENNA

Monologues, Songs, etc.

EMERY AND NODINE, Comedy Sketch.

THE HEWLETTES in a revised, up-to-date edition of their original Interlude, "Fun on a Clothes Line."

PHYLLIS RUFFELL, The Vaudeville Patti.

Prices 10c, 15c, 20c, 25c. Matinee at 3, Evening at 8.

Cars Leave Square Every 15 Min.

Fare 5 Cents.

A Pound of Facts

Is worth a ton of theories. Our line of Gas Stoves we sell on their merits, and we desire to call your attention to the

"WOLF GAS COOKER."

Compact, economical, labor saving. Can be attached to any range. The extravagance has been squeezed out of the price.

D. H. WILSON'S

279 DUTTON STREET.

ARTHUR M. BERTRAND, (Successor to F. W. Sargent.) **Merchant Tailor** Fine Tailoring a Specialty. 24 Middle Street, Lowell, Mass. Dress Suits to Let.

DO NOT HEAT YOUR BLOOD

Until it is almost a fever by trying to bake your bread through hot weather, as you will find this poor economy; but have

PETER WATSON

call at your home, and for less than it would cost you to bake it yourself, you can get his celebrated cream bread, or pastry. Three delivery teams run to all parts of the city. Retail stores at 52 to 60 Charles Street, and 465 Lawrence Street.

COAL, COKE, HARD WOOD, Slab Wood, and Mill Kindlings a Specialty. Wonderful load of Wood for $1.00. J. CARR & CO., Props., No. 301 Charles Street.

OUR REPAIR WORK

Is not the least part of our business, we keep efficient and well trained workmen, and they pay special attention to repairing of carriages.

THE SAWYER CARRIAGE CO.

Worthen Street.

Builders and Repairers.

That excellent remedy doing away with that incommodating perspiration of the feet and thereby causing in most cases a bad smell, is giving first class satisfaction. Every apothecary sells it. Call for it. Sold by all druggists. The Magic Powder Co., 480 Merrimack Street, Lowell.

LOWELL **Trunk Manufactory**

P. F. DEVINE, Proprietor.

70-72 Middlesex St. Old Wooden Building

Prevents the falling of the hair after the first or second application and gives it strength. It eradicates dandruff and cleanses the scalp, thus inducing a new and vigorous growth. Stimulates the hair and prevents it from turning gray, and imparts a beautiful gloss and retains its natural color.

Price 50 Cents.

The Toledo Hair's Food Co., Lowell, Mass.

10,000 MILE CYCLOMETERS

95 Cents

AT

Geo. H. Batchelder's

BIC BICYCLE STORE,

21, 23, 25, Post Office Avenue.

JAMES H. CARMICHAEL, No. 97 Central Street. Counsellor at Law and Notary Public

WANT COLUMN.

FOR SALE—Near South Common, house of 11 rooms. Price low if sold at once. Inquire at 50 Central street, Room 2.

FOR SALE—At Chelmsford Centre, new 7 room house and barn, and 5 acres of land. Price, easy terms. Enquire at 50 Central street, Room 2.

FOR SALE—Two good work horses. Cheap for cash. Address "B," this office.

WANTED.—A position in a store by a young lady, best of references. Apply at Sun office.

LOST—On Merrimack street, between Suffolk and Decatur streets, on Saturday night a pocketbook containing a sum of money and pocket pieces. Finder will be rewarded by leaving it at McGuire's grocery store, corner Salem and Common streets.

FOR SALE—Near Westford street, good cottage house of 7 rooms, all modern improvements, large shed. Price $2250. G. L. Hubbard, 44 Central street.

WANTED—Your child to have Rosy Cheeks, Pure Blood, to rest well. Get a box of the Allan Worm and Scrofula Tablets at all druggists. Price 25c., prepaid, by the Lowell Chemistry Co.

FOR SALE—In a good location, good cottage house of 7 rooms, large lot of land. Price $975. G. L. Hubbard, 44 Central street.

LADIES—Chichester's English Pennyroyal Pills (Diamond Brand) are the best. Safe, reliable. Take no other. Send 4c., stamps, for particulars, "Relief for Ladies," in letter by return mail. At Druggists. Chichester Chemical Co., Philadelphia, Pa.

FOR SALE—8 miles from Lowell, good farm of 17 acres of land, good set of buildings, lots of fruit, 1-2 mile from post office, store and church, on easy terms. Price $1000. G. L. Hubbard, 44 Central street.

ALL LADIES having a few hours leasure each day should write me at once, regarding pleasant home work which easily pays $18 weekly. This is no deception and will certainly pay you to investigate. Reply with stamped envelop, Mrs. S. A. Stebbins, Lawrence, Mich.

FOR SALE—A nice business for a lady near old post office, old established place, pays well, must be sold on account of sickness. G. L. Hubbard, 44 Central street.

WANTED—600 young and old men to bring their old clothes to Fred P. Lowe's Dye house and Clothes Cleaning establishment at 477 Merrimack street, where he can make your old suit as good as new for a small sum.

FOR SALE—On Appleton street, a nice place with all modern improvements; this is your chance, call for particulars. G. L. Hubbard, 44 Central street.

TENEMENTS TO LET.

TO LET—Good, pleasant, convenient tenements of 2, 3, 4, 5 rooms, at 79 Chestnut street.

FOR SALE—Broom cottage house, large lot of land, 8 minutes' walk from mills. This is your chance. Price $1250. G. L. Hubbard, 44 Central street.

REAL ESTATE HOUSE

OF

WILLIAM H. EMERY,

Room 29A Hildreth Building (Old Post Office)

House lots on the Emery Estate, 5000 feet from City Hall at the head of the new Moody street bridge. These lots are the best located lots in the city and will be sold on very easy terms. The bridge will be completed by July 14th, so don't delay, as the prices will advance very soon.

I will be at my office on the land every afternoon. Call for plans, terms, etc.

A. J. RYAN, Agent.

WOMEN'S OLIVE BROWN

Regular $2 Lace Shoes

TODAY AND TOMORROW

$1.75

EVERY PAIR WARRANTED.

EAGLE SHOE STORE

215 DUTTON STREET.

J. J. LONERGAN, Prop.

5 O'CLOCK EXTRA

FOR FREE SILVER

Republicans Now Looking in That Direction.

ANOTHER STORY FROM CANTON OF McKINLEY.

Kentucky Democrats Have Raised the Wind.

Washington, June 5.—The financial plank at St. Louis is in danger. So many states in Republican convention, notably New York, Massachusetts, Pennsylvania, Connecticut, etc., had come out squarely for the single gold standard that for weeks the sound money people have been expecting to have their own way at St. Louis, and to override the Ohio straddle and every attempt to commit the party to an evasive platform.

The fates are influencing events otherwise. The sweeping tide by which one Democratic convention after another has declared for silver is alarming the timid Republicans, who fear that this tide may indicate a widespread popular sentiment, regardless of party, which it may not be well to antagonize. Then, the Oregon tangle looks like a silver victory. This is one of the four western states which has been counted as surely for sound money, in case the election turned on that issue. Free silver men are boldly claiming that the Oregon result insures the support of the entire west for the cheap dollar. In this situation McKinley's failure to revise his record in the direction of sound money is now being commended as having been good politics, and the advocates of an equivocal platform are growing in numbers and strength.

Republican leaders are sufficiently alarmed over the prospect of a successful Democratic combination of west and south in the electoral college, so that some of their number are ready to concede a good deal to save the silver Republican states. The gold standard east, they believe, will have to support the Republican ticket, however unsatisfactory it might be, as against a free silver Democracy, and hence the only votes to be won are along the border. The strongest sound money men have practically abandoned all hope that the St. Louis platform will declare explicitly for the gold standard, and now intend to make the fight on an attempt to secure a declaration against further purchases of silver on government account, as well as straight-out free silver. On the government purchase proposition the real contest will come. That was the principle underlying our silver legislation from 1878 to 1893. To declare against the re-establishment of the policy of the government purchases will require aggressive action, and upon this issue the contest is likely to be made.

A McKinley Republican from Canton has brought the following story, saying that he had been empowered to tell of Major McKinley's program regarding the 158 contesting delegates to the St. Louis convention:

"There should be every effort made to leave as little soreness as possible after the St. Louis convention. Mr. McKinley believes that he is to be nominated, but he has been in politics long enough to appreciate that on several occasions the Ohio politicians have aroused antagonisms which became deep-seated and rankled in the hearts of Republicans who have been as loyal to their party as men possibly could be. Mr. McKinley believes that a majority of the Republican national committee favors his nomination, and he therefore believes that the committee on contested seats will be made up of a majority of his friends.

"The anti-McKinley people in New York state do not believe that the national committee will be made up of a majority of McKinley's friends. But from evidence in McKinley's possession, some of the eastern Republicans are utterly mistaken about it. According to McKinley's idea of the situation in the national committee, he believes that the 158 contesting delegates should each receive half a vote in the national convention. This is Mr. McKinley's idea alone, and his managers have acceded to him.

"Senator Quay, on his visit to McKinley, asked McKinley if he (provided he is nominated and elected), would recognize the Chris Magee Republicans in Pennsylvania. McKinley replied that he would recognize the regular organization, and this organization is dominated by Quay. McKinley said that he had no idea, if nominated and elected, of opposing the regular organization of the state of New York, either. McKinley said that Platt had said some things which had hurt his feelings, but, nevertheless, McKinley did not propose to start any fight in New York state. The facts about these matters are as I give them to you, and no one who is fully acquainted with the subjects that I have been talking about will gainsay them."

Can't Support Free Silver.

Providence, June 5.—The organ of the Democratic party in Rhode Island prints a leading editorial, stating that it cannot support a free silver platform. It further adds, that unless a gold standard platform is adopted at Chicago, it will advise its readers to vote for the Republican party. The article has caused a wild sensation in Democratic circles.

Convention Preludes.

St. Louis, June 5.—Percy Heath of Cincinnati, the advance representative of Governor McKinley, has opened headquarters at the Southern. He will be joined in a few days by General Grosvenor, Mark Hanna, manager of the Ohio statesman's campaign, will arrive Monday, to be on hand for the national committee meeting.

Believers In Vivisection.

Providence, June 5.—The 85th annual meeting of the Rhode Island Medical society was held here yesterday. Resolutions were adopted protesting against the prohibition of vivisection in the District of Columbia. It was voted to send the resolutions to congress.

HANDLED BY TARAL.

Sir Walter Wins the Brooklyn Handicap After Many Trials.

New York, June 5.—Three times has Sir Walter tried to win the Brooklyn handicap, and at last he has been successful. Twice before he was third, beaten out by a fraction at the end, but yesterday Taral was on his back, and his skill, combined with lack of judgment on the part of Clayton, who rode the favorite, helped to give the victory to Sir Walter, amid a roar of applause

JOCKEY FRED TARAL.

rarely heard. That it was a popular victory could not be doubted, for from the time he poked his nose into the lead to the last fraction of a second of the race there was one wild yell for Sir Walter. It was not the cry of the betting men, for the horse was by no means a favorite, but it was the cheers of encouragement from the sport-lovers, 20,000 being at the Gravesend track to watch the contest. The cheers that had followed the victory were redoubled when Sir Walter returned to weigh in, and as Taral was hoisted into the floral jockey's chair, where he had sat so many times in his career, he was a very happy person, as the yells resounded through the air, and the immense body of spectators gave vent to their feelings in shouts, catcalls and whistles.

Taxpayers Swindled.

Boston, June 5.—The joint special legislative committee to investigate the Norfolk county affairs made its report to the legislature last night. It sets forth that the commissioners actually spent $400,000 on the Dedham court house, of which all over $231,000 was illegal and unauthorized; that the law requiring contracts of over $300 to be advertised was repeatedly violated; large contracts were made without writings, and the rights of the public were violated. The law to regulate the procedure of the commissioners was violated repeatedly for the sake of concealing the amount of expenditure. Transfers to the amount of $24,000 were made, and were clearly illegal and improper. The progress of the investigation developed on the part of many persons who had dealt with the commissioners every ordinary indication of fraud. It is evident that certain expenditures on the court house were not merely extravagant, but dishonest. Chairman Morrill is held responsible, and his associate, Bowker, must share responsibility. It is recommended that the next legislative remedy present defects in the county government.

Greeted by Loyal Followers.

Boston, June 5.—A rousing reception was accorded to Commander Tucker and his wife on their first official public appearance as the head of the Salvation Army in the United States, in Tremont Temple last night, when fully 1800 Salvationists and their friends "fired a volley," which lasted five minutes. The exercises consisted of singing Salvation songs, and prayer, with short addresses from the commander and his wife. Neither of the speakers touched upon the recent trouble in the army, but each gave a few of their experiences in pushing the work of the army in India. After the meeting, nine captains in New England were promoted to ensigns, for valiant services of from 10 to 12 years.

Insurance Company Interested.

Salem, Mass., June 5.—Judge Holden, who held the inquest on the bodies of James F. Flynn and Miss Josephine Manning, who were found dead in a hotel in this city on April 9, finds that while the evidence in the case may not be legal, yet it points strongly to the fact that Flynn first shot Miss Manning and then killed himself. This decision will enable an insurance company in which Flynn held a policy to contest the payment, as there was no provision covering suicide.

Warning to Talkative Doctors.

New York, June 5.—A verdict of $5000 was awarded Mrs. Ida C. Sorcerson of Evergreens yesterday, by a jury in the Queen's county supreme court; Long Island City. Dr. Siegbert Balaban of Brooklyn was alleged to have told his wife a professional secret, and as a result became the defendant in a suit for $10,000. Mrs. Sorcerson charged that Dr. Balaban degraded the memory of her dead daughter, a girl of 19 years.

To Work In Slums.

New York, June 5.—The United States Church Army, a body like the Salvation Army, has been formed in this city. Colonel Hadley commands it, and ex-Postmaster James is treasurer. They have leased a building on Lexington avenue, which will be used as a training school. Like schools will be established in the slums. The officers will be attired in a uniform of bright blue, silver, gold and black.

To Manufacture Matches.

New York, June 5.—The North American Match company of Passaic, N. J., was incorporated yesterday, with a capital of $1,000,000. The incorporators are Joseph Swett, William Watson and Daniel Hutchinson, formerly connected with the Continental Match company, owned by Edwin Gould. They withdrew, and the next company enters the field as a rival of the Continental.

Must Sheath Their Swords.

Madrid, June 5.—The cabinet has had a long discussion over the Campos-Borrero affair. They decided to prevent the duel. General Borrero refuses to retract his offensive statement, and prefers to resign the command of the Fifth army corps. As the result of the cabinet discussion, Campos and General Borrero have been placed under arrest at their own residences.

A Prosperous City.

Nashua, N. H., June 5.—The tax rate of $21.18 per $1000 has been declared for 1896, a decrease of 32 cents over last year. The city's valuation is $18,300,000, an increase of $350,000.

Why Not?

If you are economizing why not look over your printing bills and see if you are not paying too much for printing? Call at this office and get prices on your work, and see if we cannot save money for you.

AUSTIN CORBIN

Multi-Millionaire Killed in an Accident.

THE COACHMAN WAS ALSO KILLED OUTRIGHT.

The Grandson and Tutor Narrowly Escaped.

Newport, N. H., June 5.—About 3 o'clock yesterday afternoon Austin Corbin and his grandson, Corbin Edgell, a youth of about 14 years, with the latter's tutor, Dr. Kunger, left the Corbin house, about 1½ miles northwest of this village, for a fishing trip to Cornish mountain. The team, a hitherto kind, though lively, pair of horses, was in charge of John Stokes, who has been Mr. Corbin's coachman both here and in New York for years. But the horses were hitched up yesterday for the first time, perhaps, without blinders. It is thought that Mr. Corbin opened a sunshade just as they drove away from the yard. The horses at once started to run, and became unmanageable. They ran down the descending western driveway at a terrific speed, and at the turn into the main road all were thrown violently, while the horses kept the road. Dr. Kunger was thrown completely over the wall, and landed on plowed ground. He received severe bruises and a fracture. Young Edgell suffered a fracture of the leg and wrist.

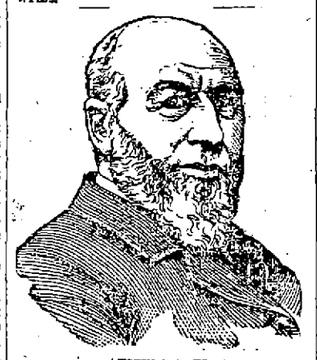

AUSTIN CORBIN.

Stokes evidently struck a tree, as one of the first to arrive on the scene expressed it, his body was completely wound around the tree. He died about 8 o'clock. Mr. Corbin struck the stone wall with frightful force, and was terribly cut and bruised about his head, and one of his legs was broken crushed so that the bones protruded through the flesh. He was able to speak when Mr. Woodbury, his farmer, who was near by, reached him, but he soon lost consciousness, and remained in that condition most of the time until 10:18, when he breathed his last.

There were present at his bedside, Mrs. Corbin, his daughters, Miss Annie and Mrs. Edgell of New York, all of whom witnessed the sad accident from the house.

They came to town on Saturday last, and would doubtless have passed the greater part of the summer here. Drs. Cain and Stickney of this town and Drs. Upham and Tolles of Claremont early arrived at the scene of the accident, while Dr. O. G. Cilley of Boston arrived on a special train about 8:30.

Austin Corbin, who recently attained an ambition which he had cherished for 30 years, in obtaining complete control of the entire railroad system on Long Island, was a star of the first magnitude in the financial firmament. He was the practical ruler of an island of greater area and population than many European kingdoms could boast of half a century ago, and he was at the head of another great railroad system that gridirons the richest coal district in the country.

From very humble circumstances, Mr. Corbin rose to his opulent position. He was born about 69 years ago in Newport, N. H. His father was a farmer, and not a very prosperous one at that. He gave his son a good education, however, and saw him graduated from Harvard Law school at the age of 22. The young lawyer practiced for a while in the east, and then tried his luck in the west, at Davenport, Ia. He went into the banking business there, and removed to New York, where he organized the Corbin Banking company in 1865.

Soon after this he became interested in railroads. His first trip to Long Island was made with his sick child. His shrewd business instinct told him that the island, with its many natural advantages, was bound to become a summer outing place for a great majority of the teeming millions of the big cities at whose very doors it lay. The Long Island railroads at that time consisted of a few scattered lines, badly managed and being run at a loss by their owners. Mr. Corbin began by securing the control of the principal line. With that as a foundation he gradually built up the great system which now spans the island in all directions, absorbing one after the other of the lines as opportunity offered and combining them into one harmonious whole.

To Mr. Corbin's foresight New Yorkers owe the development of their far famed Coney Island. Many of the other beautiful seaside resorts on the island which are now so popular were brought to notice by Mr. Corbin. Since he gained absolute control of all the railways on the island his much talked of project of establishing a line of ocean steamers, with the American port located at Montauk Point, had been revived.

It is difficult to estimate Mr. Corbin's wealth. At Newport, there is a villa, set in the center of an estate 1400 acres in extent. Beyond this there is a game preserve, which takes in many former mountain farms in Newport township, extending over 10,000 acres. About this last there is a high, strong fence, and within the barrier elk, moose and deer roam at will. There is also a herd of buffalo and some fine specimens of the American bison. It was Mr. Corbin's desire to make this one of the greatest hunting preserves in the world, and this idea was being rapidly realized. For many years he has had agents in every country in the world looking for rare animals.

AYER'S HAIR VIGOR PRESERVES THE Natural Color of the Hair

New York Cloak and Suit Co., 12 John St.

Annual June Clearance Sale OF Waists, Capes, Skirts AND Outing Suits.

We now offer you the choice of our stock at July and August prices.

LAUNDERED WAISTS.

75c. Waists for 49c., 85c. Waists for 59c., $1 Waists for 75c., $1.25 Waists for 98c., $1.50 Waists for $1.15. Hundreds of Novelty Waists in Dresden, Linen and Persian Effects, made to sell for $2.50 each, all marked to $1.75, and every Waist offered this season's make.

SEPARATE SKIRTS.

Fine Duck Skirts 98c. each, fine Pique Skirts $1.50 each. Russian Crash Skirts, $1.95. Bargains which cannot be duplicated.

$2.95.

100 Black Figured Mohair Skirts, full sweep, rustle lining and velvet binding, a skirt sold early in the season at $4.75, now only $2.95. $6 Skirts reduced to $3.95, $7.50 Skirts reduced to $4.95, $10 Skirts reduced to $6.75.

SILK WAISTS.

Immense variety all new and desirable styles. $5 quality reduced to $2.98, $6 quality reduced to $3.95, $6.75 quality reduced to $4.50, $8.50 quality reduced to $5.95, $10 quality reduced to $6.75.

OUTING SUITS.

Handsomest and most complete line in the city. Excellent values at $4.75, $6.75, $7.50 and $9.75.

O'Donnell & Gilbride

A TRADE SALE OF **Ribbons**

That will eclipse any retail offering Lowell has ever known. To-day the sale commences.

Planned on a scale of magnitude that makes all previous sales seem small. The cream of the years Ribbon elegance. A collection of all the wanted sorts of all Silk Ribbons aggregating

TWENTY THOUSAND YARDS.

The gathering is the newest, freshest goods, bought for delivery at this time—bought when orders could be best placed, bought from the World's Best Ribbon Makers.

The sale inaugurated to-day has interest for every Ribbon wearer, every ribbon user within reach of our store.

These chances to secure the most elegant Ribbons at little cost, will end with the sale of the lots on hand.

ONE HUNDRED FEET OF COUNTER SPACE

For the Showing and Selling OF

SEVERAL MILES OF RIBBON

HINTS OF RIBBON PRICES.

Persians, Dresdens, Checks, Stripes, Plaids and Two-toned effects

300 pieces No. 9 at 12 1-2c. per yard, regular price 25c.
300 pieces No. 12 at 15c. per yard, regular price 33c.
250 pieces No. 16 at 19c per yard, regular price 40c.
375 pieces No. 22 at 25c. per yard, regular price 50c.
240 pieces No. 60 at 29c. per yard, regular price 75c.

Fair description of all the Ribbons shown to-day would make a mass of detail too great to be interesting. Better come and see for yourself.

Two Exceptionally Strong Bargains in Ladies' Underwear.

300 pieces of sleeveless, shaped Jersey Vests low neck, regular price 15c., Price To-day 9c. Each or 3 for 25c.

500 pieces of Swiss Lisle Vests, fancy embroidered neck, short sleeves and low neck, or no sleeves, regular price 39c., Price To-day 25c. Each.

O'Donnell & Gilbride

THE STATE LEGISLATURE

The New Pipe Line Bill Passed by Senate —Executive Appointments.

Boston, June 5.—The senate had a tussle over the new pipe line bill. It finally was passed to engrossment. The house ordered the five-mile limit free transfer bill to a third reading, and passed the state tax bill to be engrossed. The house reversed its previous action and restored the senate provision placing the work of reconstruction of the state house in the hands of the acting governor, the president of the senate and the speaker of the house, and then passed the bill to be engrossed. The house concurred with the senate in the amendments to the bill providing for a new house of correction for Suffolk county. After a long debate on the Union station bill, the house refused to refer it to the next general court, and after rejecting all amendments, the bill was passed to be engrossed. Acting Governor Wolcott sent in the following nominations to the executive council: Francis Barnes of Cambridge and Elizabeth E. Coolidge of Boston, trustees of the School for the Feeble-Minded; Charles Leighton, clerk of the Lynn police court, in place of H. C. Oliver, resigned; James A. Harlow of Wareham, branch pilot. The acting governor nominated Edward E. Lyman of Greenfield to be judge of the new Franklin county district court, a new office, created by the present legislature.

Violated Contract Law.

Boston, June 5.—Charles P. Symonds of Salem was found guilty yesterday of violating the contract alien labor laws, by employing William H. Bowens, an Englishman, in Sheffield, Eng., and bringing him to this country. The verdict carries with it a fine of $1000.

Boodler Convicted.

Peoria, Ills., June 5.—Representative Simon Shafer of Chicago was found guilty yesterday of "boodling," in connection with a bill introduced in the last legislature affecting Peoria's distilling interests. A motion for a new trial was entered at once.

YOUR SUMMER HAT.

We have in stock all that could be desired in the way of Straw Hats, all the popular shapes and bands. When you require anything up to date in the way of negligee shirts, underwear, hosiery, neckwear, etc., keep in mind the fact that we have just the necessary article.

ARTHUR J. CUMMISKEY,

62 Merrimack Street.

The Consumers' Brewing Co.'s EXPORT BEER

Bottled and Steamed at the Brewery, is the

Best Spring Tonic

Just Out. For Sale by All Local Dealers.

Graduation.

After your sons and daughters have been graduated from the public or high school give them a legacy which they will appreciate in years to come. This can be done at a small expense by giving them a course at the NEW ENGLAND BUSINESS UNIVERSITY.

Many bright young people will attend our Summer Term, July 6 to Aug. 28th. To attend our school during those two months may mean a good situation for next fall.

Call and get circulars and specimens of penmanship.

GLICK & YOUNG, Prop's. Runel's Building.

HAVE YOU DROPPED YOUR WATCH?

If you have, bring it to us and we will repair it promptly and well. 15 years' experience at the repairing bench, and careful attention paid to every job, is the reason for our large and increasing repairing business. Try us once. CLEANING $1.00. MAINSPRINGS $1.00.

MOWER & SPARKS, 285 CENTRAL ST.

	Per Bottle		Per Bottle
Hub Punch - -	$1.25	Creme de Mandarine,	$1.00
Rose's Lime Juice -	.35	Vermouth - - -	.50

CHARLES H. JOYCE, SUCCESSOR TO **Chas. W. Cheney**

9 and 15 MIDDLE STREET.

DAVIS AND **Nickerson**

DR. KELLEY, SURGEON DENTIST, 15½ MERRIMACK ST. Opp. Post Office. Hours 8 to 12 m., 1 to 5 p. m.

Trim Your Lawn

We sharpen Lawn Mowers, and all kinds of edge tools, repair Bicycles and charge very modest prices on all work.

H. L. MILLS, Tool Sharpener

Broadway, Near Mt. Vernon Street.

DR. WALKER TEETH $5 Warranted 5 Years

IF YOU WANT A CASE Of the Leading Brands of LAGER, JONES' ALE, Or PORTER

TELEPHONE.

J. H. RILEY,

Bottler, Nos. 96 and 102 Lakeview Avenue

Telephone Number 474-4.

UNION TAILORS

The only shop in town using the Union Label.

Call and see our line of SUITINGS and OVERCOATINGS at Rock Bottom prices.

F. S. Sharrow, 200 Central St.

The Gov. Winthrop Ranges

Excel all others for Baking and their Heating Stoves are the greatest economizers on fuel. The celebrated Stoves may be seen at M. O'Flaherty's at 79 Market street. He also does all kinds of Piping and Plumbing, and all kinds of Tinsmithing. Give us a call at

Nos. 79 to 81 Market Street.

CO TO **GAVANAUGH & DISSAULT** FOR Fine Custom Tailoring

62 CENTRAL STREET.

DR. WARREN'S **English Cottonroot Pills**

For Ladies. Safe, sure, prompt. A perfect remedy in all cases. Ask for Dr. Warren's English Cottonroot Pills and take no other. For sale by all druggists or sent direct securely packed. Price $2. Advice Free. Dr. Warren Medicine Co., Box 1472, Providence, R. I. Wholesale, George L. Claflin & Co., Blanding & Blanding.

SCOTT & O'DAY,

Plumbers and Sanitary Engineers

Steam, Gas and Water Piping.

JOBBING PROMPTLY ATTENDED TO

54 APPLETON STREET.

Opposite New Post Office. Telephone 54-4.

HOSE PIPES REELS COUPLINGS

Hose Mended.

C. B. Coburn & Co.

63-67 Market Street.

WM. B. SOLOMON, M. D.

(Eldest son of the late Dr. James M. Solomon; the Celebrated Specialist in Chronic Diseases) of Attleboro, Mass., Has Opened an Office in

Swan Building, Central, St., Lowell

Office Hours: 10 to 12 a.m., 2 to 4 to 8 p. m. Sundays.

A FRIEND IN NEED IS THE TAILOR.

Fellow men, few of us have shapes to boast of. If our shoulders are not stooping or slanting, like as not one is lower than the other, neck or arms long or short, breast is out of proportion with waist, and speaking about breasts, who has one?

Ready made Garments are cut proportionately, few are proportionate.

Come to us with your next order. We make the nicest kind of Suits at $15, $16 and $18.

GUARANTEE TAILORING CO.

42 Central Street.

Proposals for Sewer Brick.

Sealed proposals will be received by the committee on sewers at the office of the City Engineer, City Hall, Lowell, Mass., until 4 p. m., of Friday, June 12, 1896, for furnishing and delivering on the cars in Lowell, 400,000 sewer brick, with the privilege of increasing the above amount 25 per cent. if desired. 25,000 brick to be delivered immediately on the award of the contract and the remainder as ordered by the superintendent, the full amount to be delivered, by September 1, 1896.

Each bidder will be required to furnish the committee with a sample of the average quality of brick he proposes to furnish.

Each bid must be signed by the bidder and accompanied by a properly certified check for five hundred dollars ($500) payable to the city of Lowell, said check to be returned to the bidder unless forfeited by abandonment of the proposal.

Each proposal to be endorsed "Proposal for Sewer Brick," and addressed to Frank B. Dow, chairman committee on sewers. The committee reserve the right to reject any or all proposals. Specifications and blank form for proposal will be sent on application to George Bowers, city engineer, Lowell, Mass.

Lowell, June 4, 1896.

Commonwealth of Massachusetts.

PROBATE COURT.

MIDDLESEX, ss.

To the heirs-at-law, next of kin, creditors and all other persons interested in the estate of John McSwigen, late of Lowell, in said county, deceased. Intestate.

Whereas, a petition has been presented to said court to grant a letter of administration on the estate of said deceased to Bernard McSwigen of Lowell, in the county of Middlesex, without surety on his bond.

You are hereby cited to appear at a probate court to be held at Lowell, in said county of Middlesex, on the sixteenth day of June, A. D. 1896, at nine o'clock in the forenoon, to show cause, if any you have, why the same should not be granted.

And the petitioner is hereby directed to give public notice thereof, by publishing this citation once in each week, for three successive weeks, in the Lowell Daily Sun, a newspaper published in Lowell, the last publication to be one day, at least, before said court.

Witness, Charles J. McIntire, Esquire, judge of said court, this second day of June, in the year one thousand eight hundred and ninety-six.

S. H. FOLSOM, Register.

Proposals for Vitrified Sewer Pipe.

Sealed Proposals will be received by the Committee on Sewers at the office of the City Engineer, City Hall, Lowell, Mass., until 4 P. M. of Friday, June 12, 1896, for furnishing and delivering on the work in Lowell, vitrified sewer pipe with necessary bends, branch connections and stoppers, as required by the Sewer Department of the City of Lowell for the year 1896.

Each bidder will be required to furnish the Committee with a sample of the kind of pipe he proposes to furnish.

Each bid must be signed by the bidder and accompanied by a properly certified check for five hundred dollars ($500) payable to the City of Lowell, said check to be returned to the bidder, unless forfeited by abandonment of the proposal.

Each proposal to be endorsed "Proposals for Vitrified Sewer Pipe" and addressed to Frank B. Dow, Chairman Committee on Sewers. The Committee reserve the right to reject any or all proposals. Specifications and blank form for proposal will be sent on application to George Bowers, City Engineer, Lowell, Mass.

Lowell, June 4, 1896.

Summer Drinks

Knapp's Root Beer 13c bottle, Bryant's Root Beer 10c bottle, Hood's Root Beer 10c bottle. One bottle of the above Root Beers will make five gallons of beverage.

Hot Doughnuts for breakfast and Hot Rolls for tea, and cold drinks between meals.

F. M. BARNEY & CO.

Wholesale and Retail Merchant,

415 MIDDLESEX ST., LOWELL, MASS.

NEW **TREMONT HOUSE.**

329 & 331 TREMONT ST., Boston

Finely Furnished Rooms. Private Dining Rooms. Convenient to Theatres and Electric Cars.

OPEN ALL NIGHT. RATES:

$1.00 Per Day and Upwards

PETER J. BRADY, GROCER

448 Corham Street.

Choice Teas, Coffees and Spices

Try our "BIG TWELVE" brand of flour the best in the city.

J. B. GOODWIN, WINDOW and DOOR SCREENS

Special Paint for Wire Screens. Screens repaired and refinished to look like new.

No. 762 DUTTON STREET.

ALLEN'S CELERY MIXTURE

is the best spring remedy. As a remedy for the nerves and a blood purifier there is nothing like it. For sale by all druggists.

GREAT COMBINATION SALE

STROUSE & BROS.' HIGH ART CLOTHING

Crouse & Brandegee, Tailor Clothiers

Entire Stock of High Grade Clothing at Wonderfully Low Prices

Crouse & Brandegee
Tailor Clothiers

One of the leading makers of fine clothing in the United States.

LOT ONE.
Fine imported fancy worsted, on a slate shade, with almost invisible check, made by Crouse & Brandegee, with extra wide outlets on both sleeves and trousers. Suits made to retail at $25, we shall sell at
$12.50 a Suit

LOT TWO.
A novelty in a superfine fancy worsted suit, made half lined with skeleton back, with all the best fancy fixings, at $25 suit. We shall sell sizes 34 to 38 at
$12.50 a Suit

LOT THREE.
Two shades of a fancy worsted, in a light and also a dark stripe, worth $22. We shall sell at
$12.50 a Suit

Crouse & Brandegee
Tailor Clothiers

LOT FOUR.
One small lot of 20 suits, dark blue and black fancy worsteds, sizes 35 to 42 only, worth $22. We shall sell at
$12.50 a Suit

LOT FIVE.
Fine brownish, almost invisible plaid, fancy worsted suits, a usual $25 suit. We shall sell at
$12.50 a Suit

LOT SIX.
A novelty in a fine half lined skeleton sack suit, coats made with satin yoke, sleeves with extra wide outlet, a beautiful steel gray with red overplaid, worth $25. We shall sell at
$12.50 a Suit

A Grand Success

Our master stroke in buying the great stock of Strouse & Bros., **HIGH ART CLOTHING** was such a wonderful success, and so increased our sales for the month of May—we selling more goods and fine goods, than any previous May in our business career—as the stock becomes broken we take pleasure in announcing our purchase of the

ENTIRE SUIT STOCK OF

MESSRS. CROUSE & BRANDEGEE

UTICA, N. Y.,

THE TAILOR CLOTHIERS

A concern noted for their fine goods all over the United States. The remarkable prices we name is sure to fill our store with customers and we advise you to come at once, as first choice is best.

Sale Commences Friday, June 5, and Saturday, June 6

The Greatest Sale of Fine Clothing

About 600 suits in Crouse & Brandegee and Strouse Bros.' celebrated makes in rough and plain, fancy cheviots, in beautiful fancy worsteds in stripes, plaids and checks, made equal any tailor's goods in the city. Suits worth $22, $25 and $28, we offer at
$15 a Suit

Another similar lot of fine fancy imported cheviots and best American and foreign worsteds in skeleton sacks and full lined sacks including one novelty light cheviot with heavy bind. Suits worth $20, $22 and $25, we offer to the most fastidious trade at
$12.50 a Suit

SPECIAL
To all gentlemen who never wore ready made clothing, we would ask their inspection of these suits as they will be a revelation to them.

In Conjunction with This "Custom Sale"

we would ask your attention to a stock of fancy cheviot suits which we sell at
$5, $6.75 and $9.75

100 more of the Washington mills 14-oz. dark fancy mixed clay suits in sack out only, you may have seen these offered as a leader at $10, but $12 is the usual price.

We Shall Sell 100 More Genuine 14-oz. Washington Mills Fancy Clay Suits AT
$6.75 a Suit

Come early in the week, if possible or Saturday morning, as late in the day there is apt to be a crowd.

THE TALBOT CLOTHING CO.

AMERICAN HOUSE BLOCK, CENTRAL STREET, LOWELL, MASS.

THE WEATHER.

Sun rises—4:08; sets, 7:18.
Length of day—15h. 10m.
Moon rises—12:46 a. m.
Full sea—6:45 a. m.; 7:15 p. m.
Forecast for New England: Fair; slightly warmer; southerly to westerly winds

LOCAL NEWS.

See local news on third page.

The gentlemen's delight, Old Hundred.

T. C. Lee, fire insurance, Donovan bl'd.

Great bargains in children's shoes for 49 cents at Boulger's shoe stores.

The Lowell Wall Paper Co.; all styles; all prices, 13 Church street.

John H. Oates, of Charlestown, well known in this city is ill at his home.

Musician Jaques of Company G has been appointed musician of Brigadier-General Bridges non-commissioned staff.

Corporal Arthur Ashworth of Company G has been promoted to the position of sergeant to succeed Sergeant Thomas Livingstone.

Mr. and Mrs. David Willman of Hale street will sail July 8 for Liverpool on the Cestrian. They will be away three months.

Owing to the fact that the state parade will be held in Lawrence this year, the Mathews may abandon the idea of having a parade here Oct. 10.

J. E. Conant & C., sold yesterday afternoon by order of De Witt C. Farrington, the Beacon block, No. 352 and 354 Lawrence street, to Michael Murphy, for $4290. There was a very large attendance at the sale.

Alderman Howe believes that the tickets for the children's entertainment should be given to the clergymen of the city for distribution as they can reach the children who would enjoy the entertainment most.

Entertained Friends.

Ralph Osgood, youngest son of Mr. and Mrs. C. E. Osgood, 27 Hastings street, entertained about 30 of his friends at the residence of his parents, yesterday, on the occasion of his 10th birthday.

A FURIOUS RUNAWAY

Winds Up in a Belvidere Store—Mr. Richardson Hurt.

A horse belonging to Asa J. Richardson ran away at the corner of East Merrimack and Fayette streets last evening, and after making a tour of Fayette, Bartlett and High streets, wound up in Smith & Walker's grocery store. The team became wedged in the store entrance, so that the horse was unable to go any farther.

A. O. H. Notice.

There will be a special meeting of Division 3, A. O. H., in their hall on Friday evening, June 5th, at 8 p.m. All members are hereby requested to attend. Business of importance is to be attended to. Per order, Thomas J. O. Maguire, president.

Boys and Girls

Sell Tea and get bicycles, tricycles and velocipedes, also gold and silver watches and base ball outfits. Dickson Bros., the big Tea dealers, 68 Merrimack street.

Bowling, Billiards, Pool.

Tournaments and prizes at Les Miserables, East Merrimack street.

Dr. Coburn DENTIST 27 MERRIMACK ST.

THE MEDICAL INSPECTORS

SHOULD BE APPOINTED BY THE BOARD OF HEALTH.

Say Leading Physicians—The Work Properly Belongs to the Health Department, and Should be Under its Control—Such an Arrangement Would Please All—Would Also Insure Better Results.

Physicians throughout the city are discussing the matter of medical inspection in the public schools. When the idea was first broached by members of the school board, leading physicians were in general accord with the members' views. But since then a change of sentiment has been experienced.

Medical men, some of the oldest in the city, while approving the subject of medical inspection, say that whatever good was intended, was partially destroyed when the committee recommended that nine inspectors should be appointed.

There are nine members of the school board, and this is significant; for it aroused suspicion that each member would be permitted to name one inspector, and so the appointment would become a matter of personal choice rather than qualification.

A physician, who ranks among the leaders in his profession, said to a Sun reporter: "I have heard a number of physicians say that the school board made a departure in the right direction when it advocated this medical inspection. They at once became enthusiastic and pictured the results of such work properly performed. But they dislike the matter of appointments to assume anything like a personal or political aspect, as the people believe will result from the appointment of 'nine' men, by 'nine' others.

"Now it occurs to me that really this is a matter which should come under the jurisdiction of the board of health rather than the school board. It is their work and they should be compelled to attend to it. With them should rest the matter of appointment and control of medical inspectors, and I feel certain that the best results would be obtained."

And the sentiment among those interested, drifts along in about the same way. It is stated that in Boston, where the Lowell school committee got its information on this subject the inspectors, both as to appointments and their duties are in control of the board of health. They are compelled to report to the health department every morning and at stated times must submit a statement of their work and receive instructions from the health authorities.

One member of the school board is reported to have made the statement that as soon as the medical inspectors are appointed they will be turned over to the board of health who will direct their work. This would place the latter department in the same position as the school board now holds in the school janitor question.

Members of the school committee cannot supervise the work of the medical inspectors, as can the board of health and it might be a wise provision to refer the whole matter to the board of health.

Correct styles in straw hats at the Merrimack Clothing Co., opp. city hall.

Mrs. Anne B. Richardson of this city is attending the meeting of the National Society of Charities an Corrections at Grand Rapids, Mich.

CRISP GOSSIP.

Mischievous squirrels have been giving lot owners and employes of the cemeteries considerable bother recently. At the Catholic cemetery on Memorial day a man placed a cluster of flowers tied with a ribbon on a grave and went away. Returning in a short time he found the ribbon gone, and as several similar cases were reported it was thought that the employes were the guilty ones. A watch was kept over some of the graves where flowers were laid and in a short time down came a squirrel which separated a ribbon from some flowers, rolled it up and made off with it. The employes, too, for a long time could not discover how so many holes came in their coats. One of them left a new coat on a stone while digging a grave and upon taking it up again discovered a hole in it. He immediately returned the garment to the clothier. What the squirrels can do with ribbon is more than the grave-diggers can tell, except it be to line their habitations.

FOURTH OF JULY.

Meeting of the Committee Held Last Evening.

The meeting of the Fourth of July committee accomplished but little, although considerable talk was indulged in.

Chief Marshal Dimon appointed Alderman Crowley chief of staff, and the committee decided to have a bicycle division in the parade and prizes amounting to $50 will be offered for this feature.

The salary of the clerk of the committee was fixed at $150, and the chief marshal was authorized to open headquarters.

HYDROPHOBIA FEARED

From a Dog Biting a Boy at Tyngsboro.

Harold Bradford, 5, is suffering from five dog bites on the hand and wrist. The boy, who is a son of Rev. A. Bradford of Tyngsboro, was on the way to school when he stopped to pet the dog. The dog threw down the child, it is said, and bit him. The dog was killed by the town authorities and its head will be sent away to be tested for hydrophobia.

A Firm Known in Lowell.

Wood, Harmon & Co., of Kenwood fame, who have headquarters in Boston, have sold to one of New England's leading educators, Dr. Horace Mann Willard, of Boston, for a girls' school the famous Quincy mansion house, together with several acres of the picturesque estate belonging for over a century to the Quincys of Massachusetts, and located in the town of Quincy, just outside of Boston.

A grand investment for some one, a four tenement block, 583 and 585 Broadway, tomorrow at 5 o'clock. C. F. Keyes & Co., auctioneers.

COMPLEXION POWDER
Is an absolute necessity of refined toilet in this climate. Pozzoni's combines every element of beauty and purity.

MERRIMACK VALLEY ROUTE

Lowell to the Sea. **Steamer Merrimac** Until Further Notice

Will make two trips every Sunday, leaving Haverhill for Salisbury Beach at 9 a. m. and 2 p. m. Electric cars leave Lowell, to connect with steamer at 7 and 11.30 a. m. and 12 M. Fare 1c. a mile. Regular daily trips begin June 17. Special rates to parties of 50 or more.

E. W. GEORGE, Agent, Haverhill, 15 Merrimack Street.

Keep on Coughing

if you want to. If you want to cure that cough get *Ayer's Cherry Pectoral. It cures coughs and colds.*

SENATOR PEARSON

Credited With Mayoralty Aspirations by a Fellow Senator.

In speaking against the redistricting bill, Senator Pearson said that the democrats of Lowell had been legislated out of every office in the city with perhaps the exception of the mayoralty, to which Senator Galloupe said that if rumor was correct, the senator was himself to prove the correctness of the statement that the democrats could still elect a mayor, therefore these halls would have no attractions for him.

Fine gauze underwear, the 50 cent quality, for 25 cents, at the Merrimack Clothing Co., opp. city hall.

BOXING GOSSIP.

The Boston Post says:

"From New York sources I learn that O'Rourke is far more incensed with George Dixon for jumping than he was with Walcott. O'Rourke will do his mightiest to send Martin Flaherty in a victor when he boxes Dixon at the armory on the night of June 16. Flaherty himself is a dangerous man. Flaherty and O'Rourke are a dangerous combination. Dixon has need of training harder than he is, for it bids fair to be a great contest."

Few Vacant Tenements.

In Little Canada there are less than one third the number of vacant tenements there at the same time last year. The portion of the Lawrence mill that was closed employed many residents of that section and the impression is that they have drifted into other occupations.

SANBORN & DONOVAN

Bad Bills Collected,
Rents Collected,
Money to Loan.

Room 1 Swan Bld'g. 26 Central St. Lowell.

ALL ABOARD FOR

TYLER PARK

At a meeting of the directors of the Lowell and Suburban Street Railway held May 18, it was voted to extend the tracks up Westford to Pine Street before Winter.

THEREFORE, now is the time to buy house lots at Tyler Park to which the electrics will soon run directly.

These lots are situated at or near the height of land and there are none more desirable in Lowell. For terms and full particulars call on W. H. BLNT, or

D. E. DUDLEY, Agt.
21 Hildreth Building.

RETURNS NOT COMPLETE.

Some Enumerators Have Not Made a Careful Canvass of Their Districts.

There are some discrepancies in the returns of some of the school census enumerators, which indicate that a careful canvass was not made and therefore the names of all the school children have not been obtained. The returns will have to be verified before the enumerators are paid.

In ward seven the enumerator found about 2300 school children and in ward two the names of over 1500 were obtained.

Cricket Club.

The L. A. A. Cricket club will play the Lynn Cricket club at Dracut oval Saturday. Game will be called at 1.30 p. m. The following will play for Lowell: J. J. Hart, captain; J. H. Comber, John Smith, M. Burns, D. Smith, Pilkinton, Matt Melklejohn, Waterhouse, Gath, Elison, Simpson; reserves, Perkins, Duggan, Flynn, Murphy.

Much in Little

Is especially true of Hood's Pills; for no medicine ever contained so great curative power in so small space. They are a whole medicine chest, always ready, always efficient, always satisfactory; prevent a cold or fever, cure all liver ills, sick headache, jaundice, constipation, etc. 25c. The only Pills to take with Hood's Sarsaparilla.

Hood's Pills

STRICTURE.

ADVICE FREE—I have nothing to sell. I was a great sufferer for years. I tried doctors and remedies without relief, but am now perfectly well. Address, with stamp, and I will tell you how I was cured by a safe and sure way, without cutting, dilating, pain, or detention from business. For obvious reasons I do not give my name. Address "GRATITUDE," box 768 Back Bay Postoffice, Boston Mass.

Harvard TONIC PILLS
THE GREATEST NERVE AND KIDNEY REMEDY ON EARTH.
Price 50¢ Sold by all druggists.
HARVARD PILL CO. LOWELL, MASS.

THE PAWTUCKET DISTRICT.

Children Cannot Attend School Because of Lack of Accommodations.

The Pawtucketville district needs better school accommodations and this fact is impressed upon any one who visits the Pawtucket school.

Every room here is crowded and all available space is being used. Even at that it is said that children in this district are unable to attend school.

Grand opening of summer hats and bonnets at Abbie M. Smith's today and tomorrow. Every one is invited. No cards.

—SPECIAL NOTICE—
Pictures Framed
To order cheaper than ever, from all the latest patterns.
Stationery and Blank Books and the May Fashion Books.
Merrimack House Block CAMBRIDGE. City Hall Square

SHIRTS.

Nothing short of the biggest shirt selling in Lowell will justify our buying this season. We offer more styles, better values and more prices than we have ever seen on any one counter in Lowell. 50 dozen of them go in today at

20c Each

to set the ball a rolling.

O'Hearn & Dowd

At Fashion's Center,
OLD POST OFFICE.

THE IMPERIAL CLOAK & SUIT STORE, 11 Bridge Street, Merrimack Square.

Ladies have a perfect right to say that our goods are nice and cheap.

They cannot be equalled in this City.

FOR FRIDAY AND SATURDAY.
99c., $2.50, $3.75 and $3.98.

SKIRTS SKIRTS SILK SKIRTS
42c., 75c., 98c., $1.95, $1.49.

WAISTS WAISTS WAISTS
Duck and Outing Suits, all shades and styles, and all prices too numerous to mention.

Come and Examine.

G. C. TAYLOR & CO.

Successors to Cook, Taylor & Co., 98-100 Merrimack St.

Special BARGAIN SALE

For FRIDAY and SATURDAY

LADIES' CAPES, JACKETS AND SEPARATE SKIRTS AT GREATLY REDUCED PRICES.

Everything in our Cloak Department marked down. The largest stock and best assortment of Separate Skirts ever shown in this city. New styles arriving daily. All our rich Novelty Dress Patterns at 50 cents on the dollar.

New Wash Dress Goods of every description at lowest bottom prices, comprising Lawns, Muslins, Dimities, Lapet Cloths, Organdies, Satin Ginghams, Crepon Silk Muslins, etc.

50 pieces fine Fancy Dimities, 6 1-4c per yard, down from 12 1-2c.

100 pieces fine Scotch Ginghams 7c, down, from 12 1-2c.

Ladies' Shirt Waists. The largest and choicest stock to be found in Lowell, special cut prices. For Friday and Saturday Shirt Waists at half price.

Special low prices, commencing Friday morning, on Ladies' Belts, Gloves, Silk Mitts, Corsets Laces, Lace Collars, Boston Bags, Ribbons, Buttons, Ladies' Ties, etc., etc.

G. C. Taylor & Co.